

2010-11 COLORADO MEN'S BASKETBALL

GAME #27

at 1/1 Kansas Jayhawks
(24-2, 9-2 Big 12)
Saturday, Feb. 19, 12:05 p.m. (MST)
Allen Fieldhouse (16,300)



Television: ESPN

Announcers: Jon Sciambi (p-b-p), Fran Fraschilla (analyst)

KKZN 760-AM: Mark Johnson (p-b-p)

Satellite Radio: Sirius 122/XM 143 (KU Broadcast)

CUbuffs.com

2010-11 COLORADO SCHEDULE (16-10, 5-6 Big 12)

Date	Opponent (TV)	Result/Time
Fri. Nov. 12	IDAHO STATE (FSN RM)	W, 88-80
Tue. Nov. 16	at Georgia (FSN RM)	L, 74-83
Sat. Nov. 20	at San Francisco	L, 81-83 (ot)
Tue. Nov. 23	ALCORN STATE (FSN RM)	W, 91-51
Sun. Nov. 28	at Harvard	L, 66-82
Tue. Nov. 30	TEXAS-PAN AMERICAN (FSN RM)	W, 83-64
Sat. Dec. 4	^OREGON STATE (ESPNU)	W, 83-57
Wed. Dec. 8	COLORADO STATE (FSN RM)	W, 90-83 (ot)
Fri. Dec. 17	THE CITADEL (FSN RM)	W, 89-61
Sun. Dec. 19	LONGWOOD (FSN RM)	W, 104-59
Wed. Dec. 22	%vs. New Mexico	L, 76-89
Thr. Dec. 23	%vs. Indiana	W, 78-69
Wed. Dec. 29	MD EASTERN SHORE (FSN RM)	W, 92-65
Sun. Jan. 2	at Cal State Bakersfield	W, 85-73
Wed. Jan. 5	WESTERN NEW MEXICO (BUFFS TV)	W, 92-70
Sat. Jan. 8	* 9/8 MISSOURI (Big 12 Network)	W, 89-76
Wed. Jan. 12	*at 21/20 Kansas State (ESPNU)	W, 74-66
Sat. Jan. 15	*OKLAHOMA STATE (Big 12 Network)	W, 75-71
Tue. Jan. 18	*at Nebraska (ESPN2)	L, 67-79
Sat. Jan. 22	*at Oklahoma (Big 12 Network)	L, 60-67
Tue. Jan. 25	*6/6 KANSAS (Big 12 Network)	L, 78-82
Sat. Jan. 29	*at Baylor (Big 12 Network)	L, 66-70
Tue. Feb. 1	*IOWA STATE (FSN RM)	W, 95-69
Sat. Feb. 5	*at 14/15 Missouri	L, 73-89
Wed. Feb. 9	*22/22 TEXAS A&M (ESPNU)	L, 70-73 (ot)
Sat. Feb. 12	*KANSAS STATE (ESPNU)	W, 58-56
Sat. Feb. 19	*at 1/1 Kansas (ESPN)	Noon
Wed. Feb. 23	!*at Texas Tech (TTSN)	5:30 p.m.
Sat. Feb. 26	!*TEXAS (Big 12 Network)	2 p.m.
Wed. Mar. 2	!*at Iowa State (CTN)	5:30 p.m.
Sat. Mar. 5	*NEBRASKA	7 p.m.
Mar. 9-12	**Big 12 Basketball Championships	TBD

*-Big 12 Conference

**-Big 12 Championships (Sprint Center, Kansas City, Mo.)

%-10th Annual Las Vegas Classic (CBS College Sports Network)

^-Big 12/Pac-10 Harwood Series

!-ESPN Full Court (FSN RM) FSN Rocky Mountain

(TTSN) - Texas Tech Sports Network; (CTN) - Cyclone Television Network

Home Games in CAPS DATES AND TIMES ARE SUBJECT TO CHANGE

Men's Basketball Contact: Andrew Green

Office: (303) 492.3812

Cell: (720) 470.9780

E-Mail: andrew.green@colorado.edu

COLORADO PROBABLE STARTERS

Pos/No	Player	Ht	Wt	Yr	Hometown	PPG	RPG	APG
G 5	Marcus Relphorde	6-7	220	Sr.	Chicago, Ill.	11.2	4.3	2.4
G 10	Alec Burks	6-6	195	So.	Grandview, Mo.	19.5	6.0	2.5
G 11	Cory Higgins	6-5	180	Sr.	Danville, Calif.	16.3	3.5	2.5
G 24	Levi Knutson	6-4	200	Sr.	Littleton, Colo.	11.3	3.0	0.9
F 33	Austin Dufault	6-9	225	Jr.	Killdeer, N.D.	7.9	4.5	0.7

OFF THE BENCH

G 1	Nate Tomlinson	6-3	190	Jr.	Sydney, Australia	3.2	1.7	2.4
G 2	Shannon Sharpe	6-1	200	R-Fr.	Corona, Calif.	2.3	1.3	1.3
G 21	André Roberson	6-7	195	Fr.	San Antonio, Texas	6.1	7.2	^1.4

^ -steals

KANSAS JAYHAWKS PROBABLE STARTERS

Pos/No	Player	Ht	Wt	Yr	Hometown	PPG	RPG	APG
C 21	Markieff Morris	6-10	245	Jr.	Philadelphia, Pa.	12.8	8.2	1.4
F 22	Marcus Morris	6-9	235	Jr.	Philadelphia, Pa.	16.7	6.8	1.4
G 10	Tyshawn Taylor	6-3	185	Jr.	Hoboken, N.J.	8.8	2.0	4.7
G 14	Tyrel Reed	6-3	193	Sr.	Burlington, Kan.	9.7	3.0	1.8
G 32	Josh Selby	6-2	183	Fr.	Baltimore, Md.	11.4	2.7	2.9

QUICKLY: Today is the sixth time this season the Buffaloes are playing a ranked opponent (2-3) • Colorado swept preseason Big 12 favorite Kansas State for the first time since 2003-04. The win earlier this season in Manhattan broke a nine-game skid to K-State • CU has won 16 games, the most since winning 20 in 2005-06 • CU is 13-2 at home, two more wins against Texas and Nebraska would be an all-time best (14 wins was accomplished twice 2002-03 & 2005-06).

CU ON ESPN: The Buffaloes are 7-13 on ESPN in its history, and 10-19 overall including games on ESPN2 (3-6). The last time CU appeared on the Total Sports Network was Feb. 3, 2010 when KU squeaked out a 72-66 overtime win in Boulder.

KU AS #1 RANKED TEAM: CU vs. the No. 1 ranked team: 0-14 • CU is 0-6 against KU, when the Jayhawks are the top team in the country • Third time CU is facing Kansas in the last two years as No. 1 ranked team • CU is 7-60 at KU and 5-51 at Allen Fieldhouse • Last win at KU: Feb. 10, 1983, 75-74 (27-straight since then). Since that win at KU, CU has beaten KU four times - all in Boulder • CU's last win against the Jayhawks was Jan. 22, 2003 (60-59 in Boulder) - KU has beaten the Buffs 16-straight times since.

IF CU WINS AT KANSAS:

The Buffs will have won three true road games this season, the most since winning three in 2007-08 (all those wins in state of Colorado) • Wins at No. 1/1 Kansas and No. 21/20 K-State would equal two Big 12 roads in the same season since 2005-06 season (at Missouri, at Oklahoma State) • The two road wins over ranked opponents would be a school-first.

2010-11 Team Averages

	CU	Big 12	KU	Big 12
Points	79.9	73.2	83.3	81.9
Pts. Allowed	71.8	72.5	64.8	71.8
Scoring Margin	+8.1	+0.6	+18.5	+10.1
Field Goals	27.8	25.2	30.2	29.7
Field Goal Att.	58.9	57.9	58.1	57.8
Field Goal Pct.	.473	.435	.521	.514
3-pt FGs	5.9	6.3	7.3	7.6
3-pt FG Att.	15.4	15.4	19.1	19.6
3-pt FG Pct.	.382	.408	.385	.389
FTM	18.4	16.6	15.5	14.8
FT Att.	23.4	20.6	23.1	22.3
FT Pct.	.787	.805	.672	.665
Off. Rebs.	12.1	12.5	11.4	10.8
Def. Rebs.	23.8	23.5	27.0	24.7
Total Rebs.	35.9	35.9	38.4	35.5
Reb. Margin	+3.4	+3.1	+7.0	+4.5
Fouls	19.2	19.7	17.4	14.5
Turnovers	12.1	13.7	13.5	12.7
Assists	13.3	11.4	18.3	17.3
Blocks	3.0	2.8	4.6	4.1
Steals	7.3	6.0	8.5	7.5

QUICK BUFF HITS

• #1 **Nate Tomlinson:** Scored 10 pts. vs. ISU, a season-best • 20 starts at the point: 52 assists/25 Turnovers (2.08 Asst./TO ratio) • Did not play vs. A&M & K-State (ankle).

• #2 **Shannon Sharpe:** One of five on team with eight blocks (fourth on team) • 35 assists, 21 TOs (1.67 Ratio).

• #5 **Marcus Relphorde:** Third career double-double with 13 pts., 12 rebs. at Mizzou • First on team Big 12 steals (18), second in assists (26); fourth with 9.9 ppg.

• #10 **Alec Burks:** Second in Big 12-only scoring 20.2 ppg., rebounding (7.9) • 1,020 career points (t26th all-time) • 15, 20-point games (23 career) • Led CU in scoring 17 times (29 career) • Top 30 Midseason Wooden Award • 3rd nationally in scoring sophomores • 7 of 11 Big 12 games over 20+; 36 pts. vs. Mizzou, second most points ever at the Coors Events Center.

• #11 **Cory Higgins:** CU's all-time FTM leader (518), minutes played (4082), starts (119) • In 16 wins: 49 assists and 26 turnovers (1.89 Ast/To.), in seven losses: 16 assists, 30 turnovers • T-1st in assists (64), 2nd in points (16.3), treys (27); FT made (122); third in steals (28) • Ranks first in Big 12 history (all games) w/ 518 FTM and fourth in Big 12-only games with 260 FTM.

• #21 **Andre Roberson:** Leads Buffs in rebounds (187), steals (36), blocks (26) • No CU freshman has led all three at end of season • His 187 rebounds is a CU record for a frosh leading the team in rebounding • 32 rebounds from CU freshmen record • 11th nationally in freshman rebounding • 7 games with 10+ rebounds.

• #24 **Levi Knutson:** Career-Year: 11.3 ppg., 103 FGs, team-best 51 treys • Made six treys in one game, twice this season (Oregon State, at K-State) • In 16 wins has team-best 32 treys (35-for-61, 57.4).

• #33 **Austin Dufault:** 632 career points (71st at CU) • Third on the boards (4.5) • Career-best four blocks vs. A&M • 12 points, seven rebounds in home win over Mizzou; scored 10 pts., 6 rebs. at Mizzou.

(1991-95) and Richard Roby (2004-08).

SENIOR SEASON: Senior guard Levi Knutson is having his best season-to-date averaging 11.3 ppg. (third overall) and converting 52.6 percent from the field, which is a team best with over 195 attempts. He also has a career-best 51 treys with a team-best 92.5 percent at the free throw. Recently, Knutson was CoSIDA District 7 Academic All-American first team. Knutson is a business administration major with an emphasis in finance and carries a 3.92 grade point average.

SCORING: Alec Burks and Cory Higgins have led CU one-and-two in scoring 35 of their 56 games together, 16 times this season • Leading CU in scoring: Burks 17 times (one shared); Higgins five times (one shared); Levi Knutson three times; Austin Dufault once • Burks netted

BURKS NOTES: Became the 27th player in school history to score 1,000 points in only 55 games. He currently has 1,020 points tied with Chauncey Billups at No. 26 • Burks led the Buffs in scoring seven-straight games (Jan. 18-Feb. 9), a CU-best for consecutive scoring games in the 15 years of Big 12 play • Averaging 19.5 ppg. the most in a season since Donnie Boyce averaged 22.4 during 1993-94 (18 years ago) • On the boards, Burks has led CU six of last nine games • Burks has 20+ point games in eight of his last 12 and 15 this season.

THREE CU RECORDS: This season Cory Higgins has etched his name atop three school records: games starts (119), career FTs made (518) and career minutes (4,082). Entering today's game he has 120 career games played, tied for third. The CU record is 123 held by two players. His 121st game played moves him to second all-time.

CU MILESTONE CLUB: Cory Higgins is the 18th player in school history to score over 1,000 points (1,814) with 500 rebounds in a career (515). However, he's only the third player in school history to score over 1,000 points, grab 500 rebounds, handout over 200 assists (290), and have 150 steals (183). The others are Donnie Boyce

scoring double figures 24 of 26 games; Higgins 23 of 26 games; Relphorde 17 of 26; Knutson 17 of 26 • Dufault and Marcus Relphorde are the only players to start every game (26).

MORE NOTES: CU committed just nine turnovers against A&M, the ninth time in 2010-11 the Buffs have had single-digit miscues • CU has forced more turnovers than it has committed in 19 of 26 contests this year • Roberson has grabbed 10

boards or more seven times this season and has led the Buffs in rebounding 14 times.

GETTING CLOSER: Andre Roberson is averaging 7.2 rebounds per game through Friday, Feb. 19. Entering today's game, Roberson is the third highest ranking freshman in conference-only games (6.5). - With 187 rebounds on the season, Roberson needs to average 6.4 per game in the five remaining conference games to surpass Stephane Pelle as CU's freshman rebounding leader (218 in the 1999-00 season). This does not factor any potential Big 12 tournament or postseason games. Pelle left CU as the Buffs only player to grab over 1,000 career boards, finishing with a CU record 1,054.

LAST TIME vs. THE NATION'S TOP-10:

CU's upset of No.9/8 Missouri on Jan. 8 was the Buffs first upset win over a ranked opponent since Feb. 4, 2003 (Texas). Here are CU's upset wins over the top-10.

1. #2 vs. Oklahoma State, 57-53, Feb. 12, 1992
2. #3 vs. Texas, 93-80, Feb. 4, 2003
- #3 vs. Kansas, 72-68, Jan. 20, 1953
- #3 vs. Kansas State, 65-57, Feb. 23, 1952
5. #4 at Arizona State, 93-70, Dec. 16, 1963
- #4 vs. Iowa, 60-57, Dec. 12, 1955
- #4 vs. Washington, 81-60, Dec. 30, 1953
8. #5 at Missouri, 81-79 (ot), Jan. 15, 1973
- #5 vs. New Mexico, 79-72, Dec. 16, 1968
- #5 vs. Iowa, 75-54, Mar. 21, 1955
11. #6 vs. Kansas, 60-59, Jan. 22, 2003
- #6 vs. Missouri, 92-88, Mar. 9, 1990
13. #7 vs. Kansas, 62-59, Jan. 17, 1967
- #7 vs. Kansas State, 81-80, Feb. 13, 1961
15. **#8 vs. Missouri, 89-76, Jan. 8, 2011**
- #8 vs. Iowa State, 70-45, Jan. 18, 1997
- #8 vs. Kansas, 79-71, Feb. 20, 1991
18. #9 vs. Iowa State, 59-52, Feb. 11, 1957

Colorado defeated a top-5 ranked opponent at home: #2 Oklahoma State, 57-53, Feb. 12, 1992
Colorado defeated a ranked opponent on the road (recent): #21/20 at K-State, Jan. 12, 2011
Colorado faced a No. 1 ranked team: 14 times, latest Feb. 20, 2010, 94-74 at Kansas.

ALL SEASONS SINCE 1996-97: In the last 15 years (the history of the Big 12 Conference), CU is on record pace in all six categories.

Years	PPG	FG %	3-Pt.%	FT%	To	W's
2010-11	79.9	.473	.382	.787	12.1	16
2009-10	74.6	.473	.388	.766	13.2	15
2008-09	62.9	.454	.346	.731	14.1	9
2007-08	62.4	.451	.343	.684	13.4	12
2006-07	69.1	.417	.313	.655	17.5	7
2005-06	76.8	.434	.342	.646	14.0	20
2004-05	71.6	.435	.353	.629	14.4	14
2003-04	74.2	.464	.372	.621	14.6	18
2002-03	75.2	.443	.326	.669	14.0	20
2001-02	79.7	.453	.357	.677	17.0	15
2000-01	80.6	.460	.359	.715	16.5	15
1999-00	75.2	.426	.339	.686	14.3	18
1998-99	73.1	.414	.344	.702	14.7	18
1997-98	71.4	.404	.346	.688	14.3	13
1996-97	73.1	.420	.362	.681	13.9	22

CU Basketball Roster

No.	Student-Athlete	Pos.	Ht.	Wt.	Cl.	Exp	Hometown (High School/Previous College)
1	Nate Tomlinson	PG	6-3	190	Jr.	2L	Sydney, Australia (Lee Academy [Maine])
2	Shannon Sharpe	PG	6-1	200	Fr.	RS	Corona, Calif. (Centennial)
3	Trent Beckley	F	6-9	240	Sr.	3L	Vail, Colo. (Battle Mountain HS)
5	Marcus Relphorde	G	6-7	220	Sr.	1L	Chicago, Ill. (Homewood-Flossmoor/ American Christian School [Alston, Pa.]/St. Louis
10	Alec Burks	G	6-6	195	So.	1L	Grandview, Mo. (Grandview)
11	Cory Higgins	G	6-5	180	Sr.	3L	Danville, Calif. (Monte Vista/ The Pendleton School [Bradenton, Fla.])
14	Javon Coney	G	6-3	210	Sr.	3L	Chicago, Ill. (Latin HS)
15	*Shane Harris-Tunks	C/F	6-11	250	So.	1L	Liverpool, New South Wales, Australia (Australian Institute of Sport)
21	André Roberson	G	6-7	195	Fr.	HS	San Antonio, Texas (Wagner)
24	Levi Knutson	G	6-4	200	Sr.	3L	Littleton, Colo. (Arapahoe)
32	Ben Mills	C	7-0	215	Fr.	HS	Hartland, Wis. (Arrowhead)
33	Austin Dufault	F	6-9	225	Jr.	2L	Killdeer, N.D. (Killdeer)
55	Trey Eckloff	F	6-10	235	Jr.	2L	Englewood, Colo. (Cherry Creek)

Head Coach: Tad Boyle (Kansas '85)

Assistant Coaches: Jean Prioleau (Fordham '92); Mike Rohn (McPherson College '90); Tom Abatemarco (Dowling College '73)

Director of Basketball Operations: Rodney Billups (Denver 2005)

*-Harris-Tunks tore his left ACL in October 28 practice and will not play this year. He has three years remaining.

PRONUNCIATIONS

Dufault: DO - fault

Knutson: Kuh - Nute - sun

Relphorde: REL - ferd

Roberson: ROB - ber - son

TOP RETURNING SCORING GUARD TANDEM NATIONALLY (as of Feb. 15)

Rk	Players (PPG)	School	Combined PPG
1.	Adrian Oliver (24.5), Justin Graham (15.7)	San Jose State	40.2
2.	Jimmer Fredette (27.3), Jackson Emery (12.7)	BYU	40.0
3.	Marshon Brooks (24.2), Vincent Council (13.4)	Providence	37.6
4.	Anatoly Bose (21.7), Fred Hunter (15.8)	Nicholls State	37.5
5.	Alec Burks (19.5), Cory Higgins (16.3)	Colorado	35.8
6.	Andrew Goudelock (23.7), Donovan Monroe (11.3)	Charleston	35.0
7.	C. J. McCollum (22.0), Michael Ojo (12.3)	Lehigh	34.3
8.	Nate Wolters (18.4), Clint Sargent (15.8)	South Dakota State	34.2
9.	Norris Cole (21.1), Trevon Harmon (13.1)	Cleveland State	34.2
10.	Austin Kenon (18.1), Keith Garbriel (14.6)	VMI	32.7

CHARITY STRIPE: Alec Burks and Cory Higgins are a combined 285-for-328 (86.9 percent) from the free throw line this season. The rest of the team is 193-for-279 (69.2).

IN ELITE COMPANY... ALEC BURKS (Through Friday, Feb. 19):

CU Leaders in Career Points Per Game

1.	Cliff Meely	1969-71	24.3
2.	Shaun Vandiver	1989-91	20.6
3.	Donnie Boyce	1991-95	18.8
4.	Chauncey Billups	1995-97	18.5
5.	Alec Burks	2009-pres.	18.2

TRENDS: Four players are averaging 10 or more points a game in the team's 15 wins • The Buffs are 12-1 when scoring 80+ points • CU is 12-0 with a higher shooting percentage; 12-2 when outrebounding the opponent (at OU, at Mizzou only losses); 10-2 when their bench outscore the opponent (at OU, at BU); 8-0 when shooting 50 percent or higher; 12-2 when leading at the half.

BIG 12-ONLY LEADERS: After 11 games in Big 12 play, Alec Burks ranks second in scoring at 20.2 ppg.. He's also second in rebounding (7.9). Other top-5 CU performers in Big 12-only categories are: Andre Roberson (t-1st in offensive rebounds, 3.2); Cory Higgins (third FT%, .926); Levi Knutson (fourth 3-Pt. FG% .481); Marcus Relphorde (fifth steals, 1.6). Burks is tied-fourth in defensive rebounds (5.1) and fifth in offensive (2.8). As a team, the Buffs rank atop the conference in 3-point percentage (40.8), second in free throw percentage (80.5) and rebounding (35.9), and fourth in scoring offense (73.2).

MOVING UP THE CHARTS: Cory Higgins continues to be in fifth place on the CU scoring list with 1,814 career points. Up next is Shaun Vandiver (1,876) in fourth place. Scoring isn't the only list Higgins appears on:

1st in free throws made (518); 1st career starts (119)

1st in career minutes (4,082);

t3rd in games played (120); 3rd in steals (183)

3rd in guard rebounding (515); 4th in free throw attempts (625); 5th in FT% (82.4); 7th in FG attempts (1,250); 8th in FGs Made (590); 11th in assists (290).

ANOTHER SELLOUT: The Buffs played in front of back-to-back sell out home crowds for the first time ever against KU (11,203) and Oklahoma State (11,086), re-adjusting the all-time top-10 at the Coors Events Center since the building's first season in 1979-80. Against Kansas State, the Buffs sold out again for the third time this season with 11,052.

TOP 10 COORS EVENTS CROWDS

- 11,363 Kansas, Jan. 22, 2001 (KU, 85-75)
- 11,291* Wyoming, Mar. 18, 1991 (CU, 83-75)
- 11,203 Kansas, Jan. 25, 2011 (KU, 82-78)**
- 11,199 Kansas, Jan. 23, 1993 (KU, 82-51)
- 11,199 Oklahoma, Feb., 27, 1991 (OU, 69-68)
- 11,199 Nebraska, Jan. 22, 1983 (CU, 72-69)
- 11,198 Kansas, Jan. 26, 1997 (KU, 77-68)
- 11,198 Kansas, Jan. 20, 1996 (KU, 80-78)
- 11,096 Oklahoma State, Jan. 15, 2011 (CU, 75-71)**
- 11,076 Kansas, Jan. 22, 2003 (CU, 60-59)
- 11,076 Kansas, Jan. 5, 2002 (KU, 97-85)

* 1991 National Invitational Tournament

WINS/LOSSES: In 16 victories, the Buffs are averaging 87.2 points per game (opponent 67.6 ppg.); shooting 51.0 percent from the floor (opp: 41.6), and outrebounding the opponent by 8.9 a game. Four players are averaging 10 or more points (another at 9.5) with a team average of 16.5 assists per contest. In 10 losses, CU averages 71.1 points a game; shoots 41.7 percent from the floor, and average only 9.4 assists, and have two players average double digits (Burks 22.2; Higgins 16.5).

SCHOOL INFORMATION

Location..... Boulder, Colo.
 Founded 1876
 Enrollment..... 30,128
 Colors Silver, Black, Gold
 Nickname..... Buffaloes (Buff)s
 Mascot..... Ralphie V, the Buffalo
 Arena..... Coors Events/Conference Center (11,064)
 Elevation 5,345
 NCAA Affiliation/Conference..... Division I/The Big 12
 President..... Bruce Benson (Colorado '64)
 Chancellor Phil DiStefano (Ohio State '68)
 Faculty Rep . David Clough (Case Institute of Technology '68)
 Director of Athletics..... Mike Bohn (Kansas '83)
 Web Site www.CUBuffs.com
 Big 12 web page www.Big12sports.com
 Athletic Department..... 303/492.7931
 Ticket Office..... 303/492.8337

HISTORY

First Year of Basketball..... 1901-02 (109 Years)
 All-Time Record 1,141-1,101 (.509); 2,242 games
 NCAA Berths..... 10
 (Won 9, Lost 12; two third place finishes in '42, '55)
 Last Appearance..... 2002-03 (lost to Michigan State, 1st Rd.)
 NCAA Appearances 2003, 1997, 1969, 1963, 1962,
 1955, 1954, 1946, 1942, 1940
 NIT Appearances 8
 (Won 8, Lost 7; won 1940 NIT; 1938 runner up)
 Last NIT Appearance.... 2005-06 (lost Old Dominion, 1st Rd.)
 Last Conference Title..... 1968-69 (Big 8)
 Big 8 (1962, 1963, 1969); Big 7 (1955)
 Mountain State Conference titles (1938, '39, '40, '42)..... 4
 League Championships Prior to 1924 13
 Overall Conference Titles 22
 Big 12 Championships 0
 Big 12 Tournament Record..... 7-15

MEDIA INFORMATION

Radio Station/Phone KKZN-760 AM/303/359.1271
 Announcers Mark Johnson (play-by-play)
 Chris Lewis (analyst)

TEAM INFORMATION

2009-2010 Overall Record..... 15-16
 Home: 13-3 Away: 2-10 Neutral: 0-3
 Conference Record/Finish..... 6-10/8th
 Starters Returning..... 5
 Letterwinners Returning/Lost..... 9/4
 Newcomers..... 4
 Seniors (4) Javon Coney, Cory Higgins,
 Levi Knutson, Marcus Relphorde
 Senior-Transfer (1)..... Carlon Brown (Utah)
 Juniors (3) Austin Dufault, Trey Eckloff, Nate Tomlinson
 Junior-Transfer (1) Sabatino Chen (Denver)
 Sophomores (2) Alec Burks, Shane Harris-Tunks
 Redshirt-Freshman (1)..... Shannon Sharpe
 Freshmen (2) Ben Mills, André Roberson
 Student-Athletes Lost (4) Trent Beckley (graduation),
 Casey Crawford (graduation), Dwight Thorne II (graduation),
 Keegan Hornbuckle (transfer)

Big 12 Bests: Colorado vs. Kansas

Colorado

Points: 30, Richard Roby, Jan. 27, 2007, Lawrence
 Rebounds: 16, Stephane Pelle, Feb. 21, 2001, Lawrence
 Assists: 9, Michel Morandais, Feb. 19, 2003, Lawrence
 Steals: 6, Jaquay Walls, Jan. 24, 2000, Lawrence
 Blocks: 4, four times, recent, David Harrison, Jan. 5, 2004, Boulder
 3-Pointers: 6, twice, recent, Kenny Price, Feb. 7, 1999, Boulder
 FTM: 14, Jaquay Walls, Jan. 22, 2000, Boulder
 FTA: 17 Jaquay Walls, Jan. 22, 2000, Boulder
 O-Reb: 8, Ronnie DeGray, Jan. 31, 1998, Boulder
 D-Reb: 11, Chauncey Billups, Feb. 19, 1997, Boulder

Kansas

Points: 27, Drew Gooden, Jan. 5, 2002, Boulder
 Rebounds: 17, Wayne Simien, Jan. 15, 2005, Boulder
 Assists: 11, three times, recent, Aaron Miles, Mar. 8, 2002, Kansas City
 Steals: 6, Julian Wright, Jan. 27, 2007, Lawrence
 Blocks: 5, four times, recent, Cole Aldrich, Feb. 20, 2010, Lawrence
 3-Pointers: 5, Jeff Boschee, Mar. 8, 2002, Kansas City
 FTM: 11, Wayne Simien, Feb. 12, 2005, Lawrence
 FTA: 12, twice, recent, Ryan Robertson, Feb. 7, 1999, Boulder
 O-Reb: 8 Raef LaFrentz, Jan. 26, 1997, Boulder
 D-Reb: 13, Nick Collison, Jan. 24, 2000, Lawrence

RUN AT HISTORY: Andre Roberson is making a run at CU history by becoming the first freshman to lead the team in rebounding, steals and blocked shots in the same season.

Note: No freshman has led in all three at season's end (Scott Wilke 1987-88 and Joe Cooper 1980-81 are the only players of any class to lead all three). **Note:** Only Matt Bullard as a freshman in 1985-86 led CU in two of these three categories (re-bounds and blocks).

Roberson would become only the fourth freshman ever in Big 12 play to lead his team in rebounding, blocks steals. Here are the others who have performed that feat.

Michael Beasley, Kansas State, 2007-08
 408 Rebounds, 54 Blocks. 42 Steals

Antoine Wright, Texas A&M, 2002-03
 186 Rebounds. 20 Blocks, 35 Steals

Kevin Durant, Texas, 2006-07
 390 rebounds, 67 blocks, 66 steals

CU Freshmen who led the team in rebounding that season

Andre Roberson	*187	2010-11
Matt Bullard	179	1985-86
Alec Burks	150	2009-10

*-highest freshman total to ever lead any CU team

STREAKS: CU's upset of K-State and Missouri produced back-to-back wins over nationally ranked opponents in school history, a school first • Coach Boyle is the first CU head coach to win his first two league games since H.B. Lee (1950-51) and the first CU coach since Henry Iba (1933-34) to win his first three conference games • Against K-State, CU's first win on the road in 31 attempts against a nationally ranked opponent

ROBERSON - CU FRESHMAN LIST

Freshman Bests - Season (Most Rebounds)

- 1) Stephane Pelle, 1999-00 218
- 2) Richard Fox, 1999-00 191
- 3) David Harrison, 2001-02 188
- 4) **Andre Roberson, 2010-pre. 187**

Freshman Bests -Season (Most Steals)

- 1) Donnie Boyce, 1991-92 68
- 3) Richard Roby, 2004-05 48
- 4) Chauncey Billups, 1995-96 42
- 5) Jay Humphries, 1980-81 41
- 6) **Andre Roberson, 2010-pre. 36**

Freshman Bests -Season (Blocks)

- 1) Carlton Carter, 1998-99 39
- 2) David Harrison, 2001-02 34
- 3) Matt Bullard, 1985-86 32
- 4) **Andre Roberson, 2010-11 26**

(Jan. 11, 1997, #20 at Texas Tech)–14 years • The pair of nationally ranked upsets was a first since 2002-03 when the Buffs defeated four schools that season, it's also last time CU reached the NCAA Tournament.

WOODEN TOP 30 LIST: Alec Burks was one of 30 student-athletes named to The John R. Wooden Award Midseason list. Burks leads the Buffs in scoring with 19.8 points per game and has led the team in scoring 15 times, including five-straight game in 2010-11 • Alec Burks was named Big 12 Player of the Week (Jan. 3-9) averaging 28 points and eight rebounds, CU's first conference weekly honor this season.

100 FROSH BOARDS: After playing just his 14th game, Andre Roberson tied the school mark for fastest freshman to the 100-rebound plateau. He grabbed 10 at Cal State Bakersfield tying Richard Fox with 14 games to reach 100 rebounds.

Andre Roberson (2010-pre.)	14 games (187 currently)
Richard Fox (1999-2000)	14 games (191 for season)
David Harrison (2001-02)	15 games (188 for season)
Larry Vaculik (1974-75)	15 games (158)
Stephane Pelle (1999-2000)	16 games (218 - school rec.)
Matt Bullard (1985-86)	16 games (179)

FREE THROW SHOOTING: Here's a look at the current team at the charity stripe with under five and two minutes to play.

5:00-2:01 Percentages			
	Higgins:	29-of-30	96.6%
	Burks:	32-of-47	68.1%
	Relphorde:	11-of-16	68.8%
	Tomlinson:	5-of-6	83.3%
	Dufault:	3-of-4	75.0%
	Knutson:	6-of-6	100%
	Sharpe:	2-of-2	100%
	Roberson	1-of-2	50.0%

2:00-0:00 Percentages			
	Higgins:	32-of-37	86.5%
	Burks:	62-of-76	81.6%
	Relphorde:	13-of-15	86.7%
	Tomlinson:	12-of-14	85.7%
	Knutson:	11-of-13	81.2%
	Coney:	2-of-2	100%
	Eckloff	2-of-2	100%
	Sharpe:	7-of-9	81.8%
	Dufault	2-of-4	50.0%
	Roberson:	0-of-4	00.0%

OT Percentages			
	Higgins:	11-of-11	100%
	Knutson	4-of-4	100%
	Burks	3-of-4	75.0%
	Relphorde:	2-of-3	66.7%

Combined Total			
	Higgins:	72-of-78	92.1%
	Burks:	97-of-127	77.6%
	Relphorde:	26-of-34	76.5%
	Tomlinson:	17-of-20	85.0%
	Knutson:	21-of-23	91.3%
	Sharpe	9-of-11	81.8%
	Coney:	2-of-2	100%
	Dufault:	5-of-8	62.5%
	Roberson:	1-of-6	16.7%

SIXTH MAN: In his nine of 11 Big 12 games, senior Levi Knutson is making his name known as a solid sixth man. He's averaging 11.4 points (third overall) with a team-best 22 three-pointers.

Game	Pts.	FG	%	3FG	%
at OU	7 pts.	3-of-7	.429	1-of-2	.333
at NU	17 pts.	6-of-12	.500	6-of-8	.455
OSU	5 pts.	2-of-7	.286	1-of-5	.200
at KSU	20 pts.	7-of-17	.700	5-of-11	.750
Mizz.	13 pts.	5-of-9	.556	1-of-3	.750
KU	8 pts.	3-of-4	.750	2-of-3	.667
at BU	10 pts.	3-of-9	.333	2-of-4	.500
ISU	15 pts.	5-of-9	.556	3-of-6	.500
at Mizz	7 pts.	2-of-7	.286	1-of-3	.333
A&M		started			
KSU		started			
Total	11.4 ppg.	36-of-74	.487	22-of-45	.489

IN CASE YOU MISSED (upset over Mizzou, Jan. 8): CU's first win over a nationally ranked top-10 opponent since Feb. 4, 2003 (Texas). • CU's first win in 20 outings over the nation's top-10 • CU broke a 13-game Big 12 Conference streak in openers; won their first in 1997 and last in 2011 • CU grabbed 16 offensive rebounds and 47 total rebounds, the most by a CU team in Big 12 play since the 2005-06 season; and the 33 FGs made in Big 12 play since making 33 in 97-90 loss at TTU Tech (Feb. 2, 2005).

NATIONAL RANKINGS: If CU is ranked this season, it will be the first time since the Buffaloes appeared in any ranking since the USA Today/Coaches' Poll during the 2005-06 season at No. 25 in back-to-back weeks (Jan. 30-Feb. 5; Feb. 6-12). During those two weeks, CU was 15-3 and 5-2 in the Big 12, then lost at Iowa State and at Texas A&M. Last time CU was ranked in the AP poll was the final poll at No. 24 during the 1996-97 season.

SHARING THE BALL: For the first time since the 1996-97 season (and four other times before that), CU had two players with at least six or more assists in the same game in back-to-back contents. Against Texas-Pan American, Cory Higgins and Shannon Sharpe had seven and six assists, respectively. Against Oregon State, Marcus Relphorde recorded eight assists with Higgins added six dimes. Upon further research, there was no record of two players having six or more assists in a single game in three consecutive games.

REVIEW OF UPSET WIN at K-State, Jan. 15: CU broke a nine-game losing streak to Kansas State, first win in Manhattan since Feb. 5, 2005 • Last time CU went 10-1 over an 11-game stretch was the first 11 games in 2005-06; last time CU went 11-1 over a 12-game span, 1996-97 • Largest margin of victory over a ranked team on the road since Dec. 16, 1963 (93-70 at No. 4 Arizona State) • CU committed 20 turnovers in the win over K-State, the last time they committed that many in a Big 12 game and won occurred at Iowa State, 54-52 (ot), Jan. 22, 2005.

2011-12 SEASON: The CU men's basketball team will be one of eight teams participating in the annual Honda Puerto Rico Tip-Off next season (Nov. 17, 18, 20) at the Coliseo de Puerto Rico, in the cosmopolitan Hato Rey district of San Juan. The field for the fifth annual Puerto Rico Tip-Off includes CU, Alabama, Iona, Maryland and Wichita State, along with Purdue and Temple, which are ranked in the preseason ESPN/USA Today Coaches Poll at No. 8 and No. 22, respectively. The final team will be announced at a later date.

PRESEASON WOODEN LIST: Cory Higgins and Alec Burks were selected to The John R. Wooden Award Preseason Top 50 list. Higgins and Burks are the fourth and fifth CU student-athletes, respectively to make the Wooden preseason list. The other Buffaloes to make the prestigious pre-season list are David Harrison (2003-04), Chauncey Billups (1995-96), and Donnie Boyce (1994-95).

CU IN BIG 12/NATIONAL RANKINGS

Scoring

- 3. 79.9 Big 12 ALL GAMES
- 4. 73.2 Conference-Only
- 14. 79.9 National

Defense

- 11. 71.8 Big 12 ALL GAMES
- 9. 72.5 Conference-Only
- 266. 71.8 National

Scoring Margin

- 7. +8.1 Big 12 ALL GAMES
- 4. +0.6 Conference-Only
- 55. 8.1 National

FG%

- 3. 47.3 Big 12 ALL GAMES
- 6. 43.5 Conference-Only
- 28. 47.3 National

FG% Defense

- 10. .443 Big 12 ALL GAMES
- 7. .452 Conference-Only
- 227. 44.3 National

FT%

- 1. .779 Big 12 ALL GAMES
- 2. .805 Conference-Only
- 3. 78.7 National

3-Pt FG%

- 2. 38.2 Big 12 ALL GAMES
- 1. 40.8 Conference-Only
- 40. 38.2 National

3-Pt. % Defense

- 11. 35.7 Big 12 ALL GAMES
- 4. 34.8 Conference-Only
- 236. 35.7 National

Rebounding

- 8. 35.9 Big 12 ALL GAMES
- 2. 35.9 Conference-Only
- - National

Rebounding Defense

- 7. 37.5 Big 12 ALL GAMES
- 7. 32.8 Conference-Only
- - National

Rebounding Margin

- 7. 3.4 Big 12 ALL GAMES
- 5. 3.1 Conference-Only
- 72. 3.4 National

Blocked Shots

- 9. 3.0 Big 12 ALL GAMES
- 7. 2.8 Conference-Only
- 207 3.0 National

Assists

- 7. 13.3 Big 12 ALL GAMES
- 10. 11.4 Conference-Only
- 146. 13.3 National

Steals

- 4. 7.3 Big 12 ALL GAMES
- 8. 6.0 Conference-Only
- 98. 7.3 National

Turnover Margin

- 2. 2.3 Big 12 ALL GAMES
- 8. -0.9 Conference-Only
- 47 2.3 National

Assist-to-Turnover Margin

- 4. 1.1 Big 12 ALL GAMES
- 8. 0.8 Conference-Only

THE LAST TIME ...

20-Point Scorer: 21, Alec Burks, vs. Texas Tech, Feb. 9, 2011

30-Point Scorer: 36, Alec Burks, vs. Missouri, Jan. 8, 2011

40-Point Scorer: 42, Jaquay Walls, Iowa State (ot), Feb. 19, 2000

Three 20-point Scorers in Same Game:

vs. Oklahoma State: Kal Bay (21) Dominique Coleman(20), Richard Roby (20), Feb. 3, 2007

Five Double-Figure Scorers in Same Game vs. Iowa State, Feb. 1, 2011: Alec Burks (19), Cory Higgins (16), Levi Knutson (15), Marcus Relphorde (15), Nate Tomlinson (10).

Six Double-Figure Scorers in Same Game: vs. Longwood, Dec. 19, 2010: Cory Higgins (18), Levi Knutson (17), Alec Burks (15), Marcus Relphorde (14), Andre Roberson (14), Austin Dufault (12)

Double-Double Performance: Marcus Relphorde (13 pts., 12 rebs.) at Mizzou (Feb. 5, 2011)

Triple-Double Performance:

David Harrison (20 points, 10 rebounds, 11 blocks), vs. Nebraska, Mar. 8, 2003

Player with 20 or More Rebounds: 21, Stephane Pelle vs. Stetson, Nov. 24, 2002

Player with 15 or More Rebounds: 17, Jermyl Jackson-Wilson, vs. Denver, Nov. 10, 2006

Player with 10 or More Rebounds: 10, Alec Burks vs. Kansas State, Feb. 12, 2011

Player with 10 or More Assists: 10, Marcus Hall, vs. Baylor (2ot), Kansas City, Mar. 13, 2008

Player with Five or More Steals: 6, Alec Burks, Yale, Dec. 29, 2009

Player with Five or More Three-Point FGs Made: 6, Levi Knutson, at Kansas State (Jan. 12) and against Oregon State, Dec. 4, 2010

Player with Five or More Blocked Shots

5, Marcus King-Stockton vs. Oklahoma (Kansas City, Mo.), Mar. 14, 2008

Scored 100 or More Points, Team: 104, Longwood (59), Dec. 19, 2010

101, vs. Texas Tech (90), March 6, 2010

Scored under 50 Points, Team: 41, at Nebraska (46), Feb. 18, 2009

Scored under 40 Points, Team: 35, vs. Texas (78), Kansas City, Mo., Mar. 10, 2000

Shot 60.0 Percent or Better from the Field, Team: 61.9, at Nebraska, Mar. 2, 2010

Shot Under 35.0 Percent from the Field, Team: 34.4, Jan. 30, 2010 at Iowa State

Made 30 or More Free Throws, Team: 34, vs. Oklahoma State, Jan. 15, 2011

Made 10 or more Three-Point Field Goals, Team: 10, Longwood, Dec. 19, 2010

12, at Nebraska, Mar. 2, 2010

Had 50 or More Rebounds, Team: 52 vs. W. New Mexico (Jan. 5, 2011);

51, vs. Texas Tech, Feb. 11, 2006; 50, vs. Alcorn State, Nov. 23, 2010

Had 25 or more assists, Team: 27, Dec. 22, 2009 vs. CSU Northridge, Dec. 22, 2009

Had 15 or More Steals, Team: 19, vs. Savannah State, Jan. 3, 2006

Had 10 or More Blocked Shots, Team: 10, vs. Pepperdine, Dec. 4, 2006

Had Fewer than 10 Turnovers, Team: (since 2005-06)

4, at Iowa State, Jan. 30, 2010 (L, 63-64)

5, vs. Baylor, Jan. 12, 2010 (W, 78-71); 5, vs. Utah, Dec. 7, 2005 (W, 76-52)

6, vs. Kansas, Jan. 25, 2011 (L, 78-82); 6, vs. San Francisco, Dec. 1, 2009 (W, 78-54)

7, vs. Colorado State, Dec. 8, 2010 (W, 90-83, ot); 7 vs. Idaho State, Nov. 12, 2010 (W, 88-80)

8, vs. Longwood, Dec. 19, 2010 (W, 104-59)

9, vs. Texas A&M, Feb. 9, 2011 (L, 70-73, ot)

9, vs. MD Eastern Shore, Dec. 29, 2010 (W, 92-65); 9 vs. The Citadel, Dec. 17, 2010 (89-61)

9, at San Francisco, Nov. 20, 2010 (L, 81-83, ot); 9, Alcorn State, Nov. 23, 2010 (W, 91-51)

CU RECORD WHEN...

	Big 12	All
Leading or tied at halftime:	2-2	12-3
Trailing at halftime:	2-4	3-6
Tied at halftime	1-0	1-1
Shoot 50 percent or higher:	2-0	8-0
Shoot lower than 49.9 percent:	3-6	8-10
Higher percentage than optt.:	4-0	13-0
Lower percentage than optt.:	1-6	3-10
Score 50-59 points:	1-0	1-0
Score 60-69 points:	0-3	0-4
Score 70-79 points:	2-3	3-5
Score 80-89 points:	1-0	6-1
Score 90-plus points:	1-0	5-0
Score 100-plus points:	-	1-0
More rebounds than optt.:	4-2	12-2
Fewer rebounds than optt.:	1-3	3-7
Same amount of rebounds:	0-1	1-1
Under 39 rebounds:	3-5	9-9
40+ rebounds:	2-1	5-1
50+ rebounds:	-	2-0
Fewer turnovers than optt.:	2-3	12-4
Equal/more turnovers than optt.:	3-3	4-3
Games decided by 5 or fewer pts:	2-2	2-3
Televised games:	5-6	14-8
Games vs. ranked opponents:	2-3	2-3
Two Players in Double Figures	1-2	1-2
Three Players in Double Figures	2-3	2-6
Four Players in Double Figures	1-1	9-2
Five Players in Double Figures	1-0	3-0
Six Players in Double Figures	-	1-0
More bench points than optt.:	3-2	11-2
Fewer bench points than optt.:	2-3	5-6
Same bench points than optt.:	0-1	0-2
Playing in November:	-	3-3
Playing in December:	-	6-1
Playing in January:	3-4	5-4
Playing in February:	2-2	2-2

2010-2011 Game Leaders (Career)

	Career	'10-11
Scoring Double-Digits		
Cory Higgins	96	23
Alec Burks	53	24
Marcus Relphorde	38	17
Levi Knutson	29	16
Austin Dufault	27	9
Nate Tomlinson	14	1
Andre Roberson	4	4
Javon Coney	1	-

Double-Digit Rebounding Games

	Career	'10-11
Andre Roberson	7	7
Alec Burks	4	2
Cory Higgins	3	1
Marcus Relphorde	3	1
Austin Dufault	1	-

Double-Doubles

	Career	'10-11
Andre Roberson	3	3
Cory Higgins	3	1
Alec Burks	3	1
Marcus Relphorde	3	1
Austin Dufault	1	-

20-Point Games

	Career	'10-11
Cory Higgins	29	4
Alec Burks	23	15
Levi Knutson	2	2
Austin Dufault	1	-
Marcus Relphorde	1	-
Nate Tomlinson	1	-

30-Point Games

	Career	'10-11
Cory Higgins	5	-
Alec Burks	1	1

Scoring Leaders

	Career	'10-11
Cory Higgins	43	6
Alec Burks	29	17
Levi Knutson	4	3
Austin Dufault	3	1
Marcus Relphorde	3	-
Javon Coney	1	-
Nate Tomlinson	1	-

Rebounding

	Career	'10-11
Cory Higgins	29	3
Alec Burks	23	9
Andre Roberson	14	14
Austin Dufault	11	1
Marcus Relphorde	11	4
Nate Tomlinson	4	-
Levi Knutson	3	-
Javon Coney	1	-

Assist Leaders

	Career	'10-11
Nate Tomlinson	46	9
Cory Higgins	34	9
Marcus Relphorde	14	8
Alec Burks	10	6
Levi Knutson	2	-
Javon Coney	1	-
Andre Roberson	1	1
Shannon Sharpe	1	1
Casey Crawford	2	-
Austin Dufault	3	1

Steal Leaders

	Career	'10-11
Cory Higgins	47	6
Marcus Relphorde	17	9
Nate Tomlinson	13	4
Levi Knutson	9	6
Alec Burks	8	2
Andre Roberson	7	7
Austin Dufault	4	-
Shannon Sharpe	1	1
Javon Coney	1	-
Trey Eckloff	1	-

Block Leaders

	Career	'10-11
Cory Higgins	23	5
Austin Dufault	14	4
Andre Roberson	12	12
Alec Burks	11	4
Shane Harris-Tunks	7	-
Marcus Relphorde	4	1
Trey Eckloff	4	-
Shannon Sharpe	3	3
Ben Mills	1	1
Levi Knutson	1	-
Javon Coney	1	-

Career Games

	Starts	Played
Cory Higgins	119	120
Austin Dufault	83	88
Nate Tomlinson	70	82
Marcus Relphorde	56	56
Alec Burks	55	56
Levi Knutson	6	111
Javon Coney	1	62
Trey Eckloff	1	57
Shane Harris-Tunks	3	28
Shannon Sharpe	3	26
Andre Roberson	-	26
Ben Mills	-	13

CAREER GAMES

	Total	Seasons
1) Stephane Pelle	123	1999-03
Will Smith	123	1996-00
t3) Cory Higgins	120	2007-pre.

Career Games Started Total

	Total	Seasons
1) Cory Higgins	119	2007-pre.
Richard Roby	116	2004-08

Career Minutes Played Total

	Total	Seasons
1) Cory Higgins	4082	2007-pre.
2) Jay Humphries	3864	1980-84

Career 3-Pters Made

	Total	Seasons
1) Blair Wilson	257	2000-04
7) Mack Tuck	129	1991-95
8) Chauncey Billups	120	1995-97
9) Chris Copeland	117	2002-06
10) Cory Higgins	116	2007-pre.

Most games without fouling out

	Total	Seasons
1) Glen Eddy	120	2002-06
2) Blair Wilson	119	1996-00
3) Antoine McGee	113	2002-06
4) Levi Knutson	111	2007-pre.

Most Minutes W/Out Fouling Out

	Total	Seasons
1) Blair Wilson	3234	2000-04
2) Levi Knutson	2023	2007-pre.

CAREER SCORING

	G	Pts.	Avg.
1) Richard Roby	119	2001	16.8
4) Shaun Vandiver	91	1876	20.6
5) Cory Higgins	120	1814	15.1
24) Jim Creighton	78	1032	13.2
25) Wilky Gilmore	70	1026	14.4
26) Alec Burks	56	1020	18.2
Chauncey Billups	55	1020	18.5

CAREER SCORING BY POSITION, GUARDS

	G	Pts.	Avg.
1) Richard Roby	119	2001	16.8
2) Donnie Boyce	107	1995	18.6
3) Cory Higgins	120	1814	15.1

CAREER REBOUNDS

	G	Rebs	Avg.
1) Stephane Pelle	123	1054	8.6
22) Mike Coleman	74	520	7.0
23) Cory Higgins	120	515	4.3

CAREER FG MADE

	FGM	Seasons
1) Shaun Vandiver	750	1988-91
5) Richard Roby	688	2004-08
6) Randy Downs	609	1982-86
7) Cory Higgins	590	2007-pre.

CAREER FG ATTEMPTS

Season		Seasons
2004-08	1) Donnie Boyce	1648
1989-91	6) Shaun Vandiver	1307
2007-pre.	7) Cory Higgins	1250

CAREER FT MADE

	FT	Seasons
1) Cory Higgins	518	2007-pre
2) Donnie Boyce	480	1991-95

CAREER FT ATTEMPTED

	FT	Seasons
1) Donnie Boyce	721	1991-95
3) Cory Higgins	625	2007-pre.

CAREER ASSISTS

	Ast	Season
1) Jay Humphries	562	1980-84
10) Michel Morandais	294	2000-04
11) Cory Higgins	290	2007-pre.
13) Nate Tomlinson	269	2008-pre.

CAREER STEALS

	Steals	Season
1) Jay Humphries	309	1980-84
2) Donnie Boyce	245	1991-95
3) Cory Higgins	183	2007-pre.

2010-11 GAME-BY-GAME LEADERS

	Overall	Home	Away	Neutral
All Games	16-10	13-2	2-7	1-1
Conference	5-6	4-2	1-4	0-0
Non-Conference	11-4	9-0	1-3	1-1

DATE	OPPONENT	W/L	SCORE	AT	HIGH SCORER	HIGH REB.	ASSISTS	BLOCKS	3-PTERS MADE	STEALS
Nov. 12	IDAHO STATE	W	88-80	6874	Burks (20)	Roberson (11)	Higgins (4)	Sharpe (1)	Tomlinson (2)	Higgins (4)
Nov. 16	at Georgia	L	74-83	6406	Burks (21)	Relphorde, Roberson (7)	Burks (3), Sharpe (3)	Dufault (1), Roberson (1)	Knutson (1), Relphorde (1), Tomlinson (1)	Higgins (4)
Nov. 20	at San Francisco	L	81-83 (ot)	2747	Burks (29)	Higgins (8)	Relphorde (3)	Higgins (2), Sharpe (2)	Burks (2), Higgins (2)	Roberson (3)
Nov. 23	ALCORN STATE	W	91-51	2778	Burks (22)	Roberson (9)	Roberson (4), Roberson (4)	Roberson (2)	Burks, Relphorde (2), Tomlinson (2)	Tomlinson (3)
Nov. 28	at Harvard	L	66-82	954	Higgins (21)	Burks (5)	Tomlinson (2)	-	Higgins (1), Relphorde (1)	Tomlinson (3)
Nov. 30	TX-PAN AMERICAN	W	83-64	2641	Knutson (18)	Burks (6)	Higgins (7)	Roberson (2)	Relphorde (4)	Roberson (3)
Dec. 4	OREGON STATE	W	83-57	6363	Knutson (22)	Relphorde (6), Roberson (6)	Relphorde (8)	Roberson (2)	Knutson (6)	Burks (2), Roberson (2)
Dec. 8	COLORADO STATE	W	90-83 (ot)	7219	Burks (25)	Burks (5), Roberson (5)	Higgins (3), Relphorde (3), Tomlinson (3)	Dufault (3)	Knutson (1), Relphorde (1), Tomlinson (1)	Burks (2)
Dec. 17	THE CITADEL	W	89-61	4368	Burks (19)	Roberson (10)	Tomlinson (8)	Roberson (2)	Higgins (4)	Relphorde (3)
Dec. 19	LONGWOOD	W	104-59	2556	Higgins (18)	Roberson (13)	Burks (5), Sharpe (5)	Sharpe (2)	Knutson (3)	Higgins (2), Knutson (2)
Dec. 22	vs. New Mexico	L	76-89	2867	Burks (25)	Roberson (8)	Relphorde (3), Tomlinson (3)	Higgins (1), Roberson (1)	Knutson (2)	Knutson (2), Roberson (2)
Dec. 23	vs. Indiana	W	78-69	2375	Higgins (22)	Dufault (7)	Tomlinson (5)	-	Higgins (1), Roberson (1), Tomlinson (1)	Higgins (4)
Dec. 29	MD EAST. SHORE	W	92-65	3896	Dufault (18)	Roberson (8)	Tomlinson (6)	Roberson (3)	Knutson (2)	Knutson (2), Roberson (2)
Jan. 2	at CSU-Bakersfield	W	85-73	1464	Burks (19)	Roberson (10)	Burks (4)	Higgins (1)	Knutson (2), Tomlinson (2)	Tomlinson (3)
Jan. 5	WESTERN N. M.	W	90-72	2139	Burks (20)	Roberson (12)	Higgins (4)	Relphorde (3)	Knutson (3)	Roberson (3)
Jan. 8	9/8 MISSOURI	W	89-76	8694	Burks (36)	Higgins (10)	Higgins (4), Relphorde (4)	Higgins (2)	Burks (3)	Relphorde (2)
Jan. 12	at 21/20 Kansas St.	W	74-66	12528	Knutson (20)	Roberson (9)	Higgins (4)	Roberson (1)	Knutson (6)	Relphorde (4)
Jan. 15	OKLAHOMA STATE	W	75-71	11096	Higgins (23)	Burks (11)	Burks (2)	Burks (1), Roberson (1)	Higgins (3)	Roberson (2)
Jan. 18	at Nebraska	L	67-79	8477	Burks (22)	Burks (8)	Burks (4)	Higgins (1)	Knutson (5)	Higgins (1), Relphorde (1), Roberson (1), Sharpe (1), Tomlinson (1)
Jan. 22	at Oklahoma	L	60-67	9158	Burks (15), Higgins (15)	Burks (9)	Higgins (4)	Roberson (1)	Knutson (1)	Relphorde (3)
Jan. 25	6/6 KANSAS	L	78-82	11203	Burks (25)	Burks (6)	Dufault (3), Relphorde (3), Tomlinson (3)	Burks (1), Higgins (1), Roberson (1)	Relphorde (3)	Higgins (3)
Jan. 29	at Baylor	L	66-70	6095	Burks (20)	Roberson (11)	Higgins (2), Tomlinson (2)	Dufault (2)	Higgins (2), Knutson (2)	Knutson (4)
Feb. 1	IOWA STATE	W	95-69	6764	Burks (19)	Roberson (13)	Relphorde (6)	Burks (2)	Knutson (3), Relphorde (3)	Knutson (2), Relphorde (2)
Feb. 4	at 14/15 Missouri	L	73-89	14288	Burks (21)	Relphorde (12)	Burks (6)	Burks (1)	Higgins (2), Relphorde (2)	Relphorde (2)
Feb. 9	22/22 TEXAS A&M	L	70-73 (ot)	7517	Burks (24)	Burks (5), Higgins (5), Relphorde (5)	Higgins (5)	Dufault (4)	Burks (2), Relphorde (2)	Knutson (2)
Feb. 12	Kansas State	W	58-56	11052	Higgins (17)	Burks (10)	Relphorde (2)	Mills (2)	Knutson (2)	Burks (1), Relphorde (1)

2010-11 GAME-BY-GAME TEAM STATISTICS (BOLD INDICATES HIGH FOR THE SEASON)

Game	Score	FG-FGA	Pct.	3-Pt.-FGA	Pct.	FT-FTA	Pct.	O-D	TOT	F/EJ	A	TO	BLK	S
COLORADO	88	28-58	.483	6-15	.400	26-33	.788	8-21	29	17/0	17	7	1	10
Idaho State	80	31-56	.554	6-12	.500	12-15	.800	7-22	29	22/0	13	17	2	3
COLORADO	74	22-53	.415	3-14	.214	27-36	.750	13-22	35	30/1	8	14	2	8
at Georgia	83	25-53	.472	6-15	.400	27-43	.628	16-24	40	26/0	14	20	3	7
COLORADO	81	29-68	.426	6-20	.300	17-28	.607	11-25	36	19/0	9	9	6	10
at San Francisco	83 (ot)	26-59	.441	12-19	.632	19-27	.704	12-31	43	23/1	15	17	4	2
COLORADO	91	32-67	.478	7-17	.412	20-25	.800	13-37	50	18/0	19	9	5	11
Alcorn State	51	18-64	.281	3-16	.188	12-21	.571	13-23	36	18/0	8	15	5	9
COLORADO	66	19-49	.388	2-9	.222	26-32	.813	13-15	28	21/0	5	15	0	7
at Harvard	82	25-49	.510	10-23	.435	22-26	.846	11-20	31	23/1	22	16	6	6
COLORADO	83	32-59	.542	9-15	.600	10-13	.769	15-19	34	14/0	24	15	4	13
TX-Pan American	64	21-50	.420	11-26	.423	11-13	.846	11-13	24	16/0	12	21	3	10
COLORADO	83	34-58	.586	8-23	.348	7-9	.778	9-24	33	17/1	20	13	4	6
Oregon State	57	21-54	.389	3-14	.214	12-21	.571	14-16	30	15/0	9	17	2	9
COLORADO	90	26-54	.481	3-7	.429	35-41	.854	9-20	29	21/0	12	7	4	4
Colorado State	83 (ot)	32-58	.552	5-15	.333	14-19	.737	10-21	31	26/0	14	15	3	1
COLORADO	89	34-57	.596	10-20	.500	11-16	.688	4-29	33	17/0	23	9	3	10
The Citadel	61	24-58	.414	3-14	.214	10-13	.769	7-22	20	13/0	14	13	1	3
COLORADO	104	38-72	.528	10-17	.588	18-23	.783	19-29	48	13/0	23	8	4	5
Longwood	59	23-60	.383	4-18	.222	9-14	.643	11-19	30	19/1	14	13	3	2
COLORADO	76	27-58	.466	5-22	.227	17-22	.773	11-12	23	19/0	9	12	2	6
New Mexico	89	30-49	.612	5-12	.417	24-28	.857	9-26	35	21/0	19	18	0	6
COLORADO	78	24-44	.545	3-10	.300	27-31	.871	8-22	30	23/2	10	15	0	10
Indiana	69	24-59	.407	5-14	.357	16-25	.640	18-14	32	22/0	9	13	2	8
COLORADO	92	34-57	.596	5-12	.417	19-25	.760	12-27	29	15/0	19	9	5	5
MD Eastern Shore	65	25-60	.417	6-21	.286	9-15	.600	10-15	25	25/0	7	10	1	4
COLORADO	85	31-63	.492	4-16	.250	19-24	.792	11-29	40	16/0	12	11	1	10
Cal State Bakersfield	73	23-65	.354	9-21	.429	18-22	.818	14-24	38	19/0	10	13	0	9
COLORADO	92	36-76	.474	3-15	.200	17-23	.739	23-29	52	16/1	12	11	7	8
W. New Mexico	70	25-62	.403	6-19	.316	14-17	.824	10-20	30	21/1	12	16	4	7
COLORADO	89	33-69	.478	4-11	.364	19-23	.826	16-31	47	17/0	14	10	5	6
at Missouri	76	28-69	.406	4-16	.250	16-18	.889	11-22	33	21/0	13	9	10	8
COLORADO	74	27-54	.500	8-12	.667	12-21	.571	14-24	38	22/0	13	20	1	6
at Kansas State	66	23-57	.404	7-21	.333	13-21	.619	13-16	29	22/0	14	15	1	6
COLORADO	75	18-48	.375	5-16	.313	34-39	.872	15-24	39	17/0	8	15	2	5
Oklahoma State	71	26-55	.473	8-20	.400	11-14	.786	6-18	24	27/2	9	11	5	10
COLORADO	67	24-54	.444	12-30	.400	7-9	.778	8-18	26	15/0	13	16	1	5
at Nebraska	79	30-53	.566	4-17	.235	15-18	.833	7-24	31	14/0	18	13	3	5
COLORADO	60	23-57	.404	1-10	.100	13-16	.813	12-20	32	22/0	9	14	1	8
at Oklahoma	67	24-46	.522	3-14	.214	16-25	.640	7-23	30	14/0	12	13	3	5
COLORADO	78	27-56	.482	9-13	.692	15-17	.882	4-19	23	17/0	14	6	3	6
Kansas	82	29-57	.509	10-24	.417	14-18	.778	12-25	37	19/0	19	12	4	2
COLORADO	66	23-65	.354	4-16	.250	16-22	.727	19-19	38	24/0	8	10	3	12
at Baylor	70	23-49	.469	6-13	.462	18-24	.750	12-26	38	16/0	12	18	5	3
COLORADO	95	33-66	.500	11-23	.478	18-21	.857	9-34	43	14/1	21	12	3	7
Iowa State	69	26-62	.419	11-26	.423	6-10	.600	5-25	30	19/1	18	17	3	4
COLORADO	73	26-63	.413	6-15	.400	15-20	.750	19-26	45	24/1	10	23	1	4
at Missouri	89	29-64	.453	7-19	.368	24-28	.857	12-20	32	19/0	13	13	5	15
COLORADO	70	24-62	.387	7-13	.538	15-16	.938	13-16	29	18/0	9	9	6	5
Texas A&M	73 (ot)	27-57	.474	4-11	.364	15-20	.750	15-25	40	17/0	14	10	4	7
COLORADO	58	19-43	.442	2-10	.200	18-22	.818	8-27	35	27/2	6	16	5	2
Kansas State	56	16-52	.308	6-20	.300	18-31	.581	18-19	37	20/0	8	10	6	5

STARTERS vs. BENCH

Date	Opponent	Score	Starter Points			Bench Points		
			CU	Oppt.	Diff.	CU	Oppt.	Diff.
Nov. 12	IDAHO STATE	W, 88-80	63	69	-6	25	11	+14
Nov. 16	at Georgia	L, 74-83	62	69	-7	12	14	-2
Nov. 20	at San Francisco	L, 81-83 (ot)	60	56	+4	21	27	-6
Nov. 23	ALCORN STATE	W, 91-51	44	28	+16	47	23	+24
Nov. 28	at Harvard	L, 66-82	60	65	-5	6	17	-13
Nov. 30	TEXAS-PAN AMERICAN	W, 83-64	49	61	-12	34	3	+31
Dec. 4	OREGON STATE	W, 83-57	70	30	+50	13	27	-14
Dec. 8	COLORADO STATE	W, 90-83 (ot)	84	60	+24	6	23	-17
Dec. 17	THE CITADEL	W, 89-61	55	51	+4	34	10	+24
Dec. 19	LONGWOOD	W, 104-59	59	45	+14	45	14	+31
Dec. 22	vs. New Mexico	L, 76-89	52	65	-13	24	24	-
Dec. 23	vs. Indiana	W, 78-69	60	44	+16	18	25	-7
Dec. 29	MARYLAND EASTERN SHORE	W, 92-65	66	54	+12	26	11	+15
Jan. 2	at Cal State Bakersfield	W, 85-73	62	60	+2	23	13	+10
Jan. 5	WESTERN NEW MEXICO	W, 90-72	59	53	+6	33	17	+16
Jan. 8	9/8 MISSOURI	W, 89-76	74	55	+19	15	21	-4
Jan. 12	at 21/20 Kansas State	W, 74-66	41	45	-4	33	21	+12
Jan. 15	OKLAHOMA STATE	W, 75-71	63	62	+1	12	9	+3
Jan. 18	at Nebraska	L, 67-79	45	57	-12	22	22	-
Jan. 22	at Oklahoma	L, 60-67	43	65	-22	17	2	+15
Jan. 25	6/6 KANSAS	L, 78-82	67	61	+6	11	21	-10
Jan. 29	at Baylor	L, 66-70	47	51	-4	19	19	-
Feb. 1	IOWA STATE	W, 95-69	66	58	+8	29	9	+20
Feb. 5	at Missouri	L, 73-89	58	53	+5	15	36	-21
Feb. 9	22/22 TEXAS A&M	L, 70-73 (ot)	66	55	+11	4	18	-14
Feb. 12	KANSAS STATE	W, 58-56	49	44	+5	9	12	-3

COLORADO STARTERS

Date	Opponent	Score	Starter	Total	Starter	Total	Starter	Total	Starter	Total	Starter	Total
Nov. 12	IDAHO STATE	W, 88-80	Burks	20	Higgins	16	Relphorde	12	Tomlinson	6	Dufault	9
Nov. 16	at Georgia	L, 74-83	Burks	21	Higgins	15	Relphorde	8	Tomlinson	5	Dufault	13
Nov. 20	at San Francisco	L, 81-83 (ot)	Burks	29	Higgins	28	Relphorde	0	Sharpe	0	Dufault	1
Nov. 23	ALCORN STATE	W, 91-51	Tomlinson	8	Knutson	7	Relphorde	15	Sharpe	4	Dufault	10
Nov. 28	at Harvard	L, 66-82	Burks	20	Higgins	21	Relphorde	12	Tomlinson	0	Dufault	7
Nov. 30	TX-PAN AMERICAN	W, 83-64	Burks	12	Higgins	15	Relphorde	16	Tomlinson	0	Dufault	6
Dec. 4	OREGON STATE	W, 83-57	Burks	15	Higgins	9	Relphorde	12	Knutson	22	Dufault	12
Dec. 8	COLORADO STATE	W, 90-83 (ot)	Burks	25	Higgins	15	Relphorde	18	Tomlinson	8	Dufault	8
Dec. 17	THE CITADEL	W, 89-61	Burks	19	Higgins	18	Relphorde	7	Tomlinson	3	Dufault	8
Dec. 19	LONGWOOD	W, 104-59	Burks	15	Higgins	18	Relphorde	14	Tomlinson	0	Dufault	12
Dec. 23	vs. New Mexico	L, 76-89	Burks	25	Higgins	10	Relphorde	13	Tomlinson	2	Dufault	2
Dec. 24	vs. Indiana	W, 78-69	Burks	9	Higgins	22	Relphorde	14	Tomlinson	5	Dufault	10
Dec. 29	MD EASTERN SHORE	W, 92-65	Burks	15	Higgins	15	Relphorde	15	Tomlinson	3	Dufault	18
Jan. 2	at Cal St. Bakersfield	W, 85-73	Burks	19	Higgins	16	Relphorde	11	Tomlinson	6	Dufault	10
Jan. 5	W. NEW MEXICO	W, 90-72	Burks	20	Higgins	15	Relphorde	13	Sharpe	2	Dufault	9
Jan. 8	9/8 MISSOURI	W, 89-76	Burks	36	Higgins	18	Relphorde	8	Tomlinson	0	Dufault	12
Jan. 12	at 21/20 Kansas State	W, 74-66	Burks	12	Higgins	9	Relphorde	12	Tomlinson	0	Dufault	8
Jan. 15	OKLAHOMA STATE	W, 75-71	Burks	20	Higgins	23	Relphorde	14	Tomlinson	1	Dufault	5
Jan. 18	at Nebraska	L, 67-79	Burks	22	Higgins	8	Relphorde	9	Tomlinson	0	Dufault	6
Jan. 22	at Oklahoma	L, 60-67	Burks	15	Higgins	15	Relphorde	6	Tomlinson	0	Dufault	7
Jan. 25	6/6 KANSAS	L, 78-82	Burks	25	Higgins	19	Relphorde	15	Tomlinson	8	Dufault	0
Jan. 28	at Baylor	L, 66-70	Burks	20	Higgins	16	Relphorde	4	Tomlinson	3	Dufault	4
Feb. 1	IOWA STATE	W, 95-69	Burks	19	Higgins	16	Relphorde	15	Tomlinson	10	Dufault	6
Feb. 5	at Missouri	L, 73-89	Burks	21	Higgins	14	Relphorde	13	Tomlinson	0	Dufault	10
Feb. 9	22/22 TEXAS A&M	L, 70-73 (ot)	Burks	24	Higgins	19	Relphorde	9	Knutson	5	Dufault	9
Feb. 12	KANSAS STATE	W, 58-56	Burks	8	Higgins	17	Relphorde	4	Knutson	16	Dufault	4



TAD BOYLE
HEAD COACH
 1st Year at Colorado
 5th Year Overall

UNIVERSITY OF COLORADO

Head Coach2010-present

- Five-year coaching record: 72-76 (16-10 at CU)
- Named National Coach of the Week by The Hoops Report in its weekly awards for the week of Jan. 10-16, 2011.
- First CU head coach since Henry Iba (1933-34) to win his first three conference games.
- First CU coach since H.B. Lee (1950-51) to win first two conference games in his first year.
- Successfully won his CU debut with an 88-80 home win against Idaho State (Nov. 12).
- Became first CU head coach in 20 years since Joe Harrington (1990-91) to win coaching debut.
- Named the 18th head coach in CU men's basketball history on Monday, April 19.

NORTHERN COLORADO

Head Coach 2006-2010

2009-10: 25-8

- Advanced to the post season for the first time in school history, advancing to the quarterfinals of the CollegeInsiders.com Tournament while racking up a school record 25 victories.
- Coached one first-team All-Big Sky member and also the Big Sky Conference Defensive Player of the Year.
- resurrected the basketball program at Northern Colorado, including a breakout season in 2009-10 (25-8, .758) and finished second in the Big Sky Conference.
- Guided the Bears to a 56-66 record (.459) the past four seasons.
- Awarded the NABC Division I All-District Coach of the Year, the Big Sky Coach of the Year by both *The Sporting News* and *CollegeInsider.com*, where he was also named a finalist for the National Mid-Major Coach of the Year award.

2008-09: 14-18 UNC's first Big Sky Tourney berth

- Improved from one conference win his first season to an even 8-8 mark and earned the school's first Division I post season trip, to the Sun Belt Conference Tournament.

2007-08: 13-16 Won at SDSU (RPI top 50)

- Defeated Colorado State, 72-59, in his second season and also knocked off San Diego State, 72-59. The Aztecs were ranked among the nation's top 50 teams in the RPI rankings at that time.

PERSONAL

DATE OF BIRTHJan. 6, 1963
 BIRTHPLACE.....Pueblo, Colo.
 WIFEAnn
 CHILDREN..... Jack, Claire, Pete
 HIGH SCHOOL..... Greeley (Colo.) Central, 1981
 COLLEGE Kansas, 1985
B.S., Business Administration

2006-07: 4-24Bears' first year in Big Sky

- Named the 17th coach in UNC history on April 25, 2006.
- At that point, the Bears were in the midst of a transition to Division I in its first season as a member of the Big Sky Conference.
- Finished last nationally in the final RPI rankings for that season. There were, however, flashes of times to come that season, including close losses to both Colorado (88-86) and Colorado State (75-66).

WICHITA STATE

Associate Head Coach 2000-06

- Spent six seasons with current Texas A&M head coach Mark Turgeon and was part of another turn around that saw the Shockers improve from 9-19 (.321) his first year there to one of the nation's top mid-major teams in 2006 when Wichita State went 26-9 and advanced to the Sweet 16 of the NCAA Tournament. The Shockers eventually lost to Final Four Cinderella George Mason in the regional semifinals.
- finished with a No. 21 final ranking.

2005-06: 26-9 MVC champs, NCAA Sweet 16

2004-05: 22-10 .NIT second round

2003-04: 21-11 NIT

2002-03: 18-12NIT

2001-02: 15-15 9-9 in Missouri Valley Conf.

2000-01: 9-19

JACKSONVILLE STATE

Assistant Coach..... 1998-2000

- Boyle reconnected with Mark Turgeon, this time as an assistant coach at Jacksonville State, where they helped turn a team that was 8-18 into a 17-11 squad in just one season.
- 1999-00: 17-11 (12-6 in TransAmerica Conference)
- 1998-99: 8-18 -

TENNESSEE

Director Basketball Operations..... 1997-98

- Followed Jerry Green to Tennessee, where he was director of basketball operations when the Vols won 20 games and advanced to the NCAA Tournament.

OREGON

Assistant Coach..... 1994-97

- First collegiate coaching job (1994) an assistant under Jerry Green. Mark Turgeon was also an assistant from 1993-97.
- Spent three seasons helping the Ducks to the 1995 NCAA Tournament and 1997 NIT.

1996-97: 17-11NIT

1995-96: 16-13 -

1994-95: 19-9 ... NCAA Tournament

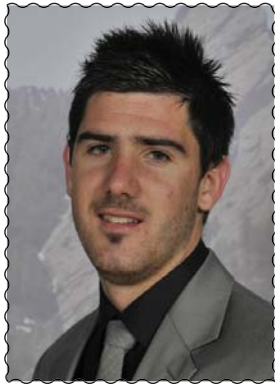

NATE TOMLINSON #1

Junior • Guard • 6-3 • 190 • Sydney, Australia

PTS	REB	AST	ST	MIN	FG%	FT%	3-PT%
3.2	1.7	2.4	0.9	20.7	.463	.538	.410

- Suffered sprained ankle at Mizzou (three minutes) - did not return
- 70 starts at the point guard (82 career games)
- Season-best 10 points and four FGs made in home win over Iowa State; also added two three-pointers and five assists, a Big 12 high this season
- Missed first game of season vs. Western New Mexico (hip) only his fourth missed game in three years.
- Tied career-high with eight assists against The Citadel (one turnover in 19 minutes); also added another six assists vs. UMES

- Four games with four or more assists

- Three steals in each of the Harvard, Alcorn State games
- Season-best four rebounds vs. Indiana, and at Harvard

- Made key three-pointer at the end of the first half against Colorado State at the buzzer cutting CU deficit from six to three points.

- three-of-five from field (8 pts.), three boards, three assists vs. Rams.

2009-10 (Sophomore Year)

PTS	REB	AST	ST	MIN	FG%	FT%	3-PT%
5.3	2.5	4.2	1.1	27.3	.462	.822	.433

- Ran the point: More assists than turnovers: 23 of 32 games
- led in assists 15 of his last 18 games (22 times, 4 shared)
- surpassed his assist total from a year ago, 130 in 2009-10
- 2.03 Assist-Turnover Ratio
- Big 12-only stats: third in turnover-assist ratio (2.2) and fifth in assists (4.4).

2008-09 (Freshman Year)

PTS	REB	AST	ST	MIN	FG%	FT%	3-PT%
7.4	2.6	3.0	0.6	33.6	.461	.725	.427

- started all 28 games he played in
- led team in assists; 1.10 Assist-Turnover Ratio

Personal Bests

Points

Season	10	Iowa State (Feb. 1, 2011)
Big 12	13	Oklahoma (Feb. 17, 2010)
Career	20	Arizona (Nov. 24, 2009)

Field Goals

Season	4	Iowa State (Feb. 1, 2011)
Big 12	4	three times
Career	8	at Stanford (Nov. 29, 2008)

Field Goals Attempts

Season	6	twice
Big 12	8	at Texas Tech (Jan. 20, 2009)
Career	12	twice

3-Pointers Made

Season	2	five times
Big 12	3	three times
Career	4	twice

3-Point Attempts

Season	4	twice
Big 12	5	three times
Career	7	at SMU (Jan. 5, 2009)

Free Throws

Season	2	twice
Big 12	4	Nebraska (Jan. 27, 2010)
Career	6	Gonzaga (Nov. 23, 2009)

Free Throw Attempts

Season	4	Indiana (Dec. 23, 2010)
Big 12	4	twice
Career	7	Gonzaga (Nov. 23, 2009)

Rebounds

Season	4	twice
Big 12	8	Oklahoma (Feb. 17, 2010)
Career	8	Oklahoma (Feb. 17, 2010)

Offensive Rebounds

Season	1	Colorado State (Dec. 8, 2010)
Big 12	3	Iowa State (Jan. 27, 2009)
Career	3	Iowa State (Jan. 27, 2009)

Defensive Rebounds

Season	4	twice
Big 12	8	Oklahoma (Feb. 17, 2010)
Career	8	Oklahoma (Feb. 17, 2010)

Assists

Season	8	The Citadel (Dec. 17, 2010)
Big 12	7	Texas A&M (Mar. 4, 2009)
Career	8	three times

Steals

Season	3	three times
Big 12	4	twice
Career	5	Chaminade (Nov. 25, 2009)

Blocks

Season	1	MD Eastern Shore (Dec. 29, 2010)
Big 12	-	
Career	1	MD Eastern Shore (Dec. 29, 2010)

Minutes

Season	36	Colorado State (Dec. 8, 2010)
Big 12	44	Texas (Feb. 14, 2009)
Career	44	Texas (Feb. 14, 2009)

20010-11 Game-by-Game (junior)

Game	GS	Min	FGs	3FGs	FTs	O-D-R	Pf	A	To	BL	ST	Pts
IDAHO STATE	*	29	2-4	2-4	0-0	0-2-2	3	3	2	0	0	6
at Georgia	*	33	1-1	1-1	2-2	0-0-0	4	1	2	0	1	5
at San Francisco	-	23	2-2	1-1	0-0	0-3-3	3	1	1	0	2	5
ALCORN STATE	*	27	3-4	2-3	0-0	0-1-1	2	2	0	0	3	8
at Harvard	*	31	0-1	0-0	0-0	0-4-4	2	2	0	0	3	0
TX-PAN AMERICAN	*	1	0-0	0-0	0-0	0-0-0	0	0	1	0	0	0
OREGON STATE	-	16	0-2	0-2	0-0	0-1-1	2	2	2	0	0	0
COLORADO STATE	*	36	3-5	1-3	1-2	1-2-3	3	3	1	0	1	8
THE CITADEL	*	19	1-2	1-2	0-0	0-2-2	4	8	1	0	1	3
LONGWOOD	*	17	0-1	0-1	0-0	0-2-2	3	3	1	0	0	0
vs. New Mexico	*	15	1-4	0-3	0-0	0-2-2	5	3	1	0	0	2
vs. Indiana	*	34	1-3	1-3	2-4	0-4-4	3	5	5	0	0	5
MD EASTERN SHORE	*	19	1-1	1-1	0-0	0-3-3	2	6	2	1	0	3
at Cal St. Bakersfield	*	19	2-3	2-3	0-0	0-2-2	3	0	1	0	3	6
WESTERN N.MEXICO												
did not play (injured)												
MISSOURI	*	17	0-2	0-1	0-1	0-3-3	3	0	1	1	0	0
at Kansas State	*	14	0-1	0-1	0-0	0-2-2	2	1	4	0	0	0
OKLAHOMA STATE	*	19	0-1	0-1	1-2	0-1-1	1	1	0	0	0	1
at Nebraska	*	14	0-2	0-1	0-0	0-0-0	1	3	0	0	1	0
at Oklahoma	*	15	0-0	0-0	0-0	1-1-2	3	0	0	0	0	0
KANSAS	*	29	3-6	2-3	0-0	0-0-0	4	3	0	0	1	8
at Baylor	*	16	1-3	0-1	1-2	0-1-1	2	2	1	0	1	3
IOWA STATE	*	29	4-6	2-4	0-0	0-1-1	1	5	2	0	1	10
at Missouri	*	3	0-0	0-0	0-0	0-1-1	3	0	0	0	0	0
TEXAS A&M												
did not play (injured - ankle)												
KANSAS STATE												
did not play (injured - ankle)												

2009-10 Game-by-Game (sophomore)

Game	GS	Min	FGs	3FGs	FTs	O-D-R	Pf	A	To	BL	ST	Pts
ARK.-PINE BLUFF	-	32	2-5	1-2	2-2	0-6-6	3	7	1	0	0	7
COPPIN STATE	-	15	0-3	0-3	0-0	0-7-7	3	3	1	0	0	0
TEXAS SOUTHERN	-	24	3-3	2-2	0-0	0-1-1	1	2	2	0	2	8
vs. Gonzaga	-	33	1-5	0-1	6-7	0-1-1	2	8	2	0	0	8
vs. Arizona	-	33	7-9	3-3	3-3	1-2-3	3	4	2	0	0	20
at Chaminade	-	28	2-3	1-1	0-0	0-4-4	2	8	3	0	5	5
SAN FRANCISCO	-	26	2-2	2-2	0-0	0-3-3	1	6	1	0	2	6
at Oregon State	-	26	1-5	0-3	0-3	0-3-3	3	3	2	0	0	2
COLO. CHRISTIAN	*	28	1-2	0-1	4-4	0-3-3	2	3	2	0	3	6
at Colorado State	-	19	1-2	1-2	0-0	1-1-2	1	0	3	0	1	3
CSU NORTHRIDGE	*	30	3-3	2-2	0-0	0-1-1	1	4	2	0	2	8
YALE	*	30	1-3	0-1	2-3	0-4-4	1	2	3	0	3	4
at Tulsa	*	26	3-6	1-4	0-0	1-2-3	3	4	1	0	0	7
MIAMI (OH)	*	32	1-1	1-1	2-2	1-2-3	2	2	2	0	0	5
at Texas	*	23	2-4	1-3	2-3	0-1-1	3	6	2	0	0	7
BAYLOR	*	31	3-6	2-4	3-4	0-1-1	3	4	0	0	2	11
KANSAS STATE	*	26	0-1	0-0	0-0	0-1-1	4	6	2	0	2	0
at Oklahoma State	*	16	0-2	0-1	0-0	0-1-1	0	3	4	0	0	0
at Texas A&M	*	23	0-3	0-3	0-0	0-0-0	2	6	3	0	0	0
NEBRASKA	*	34	2-5	2-5	4-4	2-4-6	1	5	3	0	2	10
at Iowa State	*	24	1-5	1-3	0-0	0-1-1	5	4	1	0	4	3
KANSAS	*	38	2-4	1-3	0-0	0-1-1	4	5	3	0	0	5
MISSOURI	*	36	2-5	2-4	2-2	0-2-2	2	2	3	0	0	8
at Kansas State	*	31	0-0	0-0	0-0	0-0-0	2	3	4	0	0	0
OKLAHOMA	*	28	4-6	2-4	3-4	0-8-8	4	3	2	0	1	13
at Kansas	*	24	0-0	0-0	0-0	0-1-1	5	4	1	0	1	0
at Missouri	*	17	0-1	0-1	0-0	0-0-0	2	3	2	0	1	0
IOWA STATE	*	32	1-4	0-2	0-0	0-3-3	3	5	1	0	0	2
at Nebraska	*	31	2-4	2-3	0-0	0-2-2	2	6	1	0	1	6
TEXAS TECH	-	19	0-0	0-0	4-4	0-0-0	4	6	1	0	1	4
vs. Texas Tech	*	30	2-4	2-3	0-0	1-3-4	3	3	4	0	0	6

2008-09 Game-by-Game (freshman)

Game	GS	Min	FGs	3FGs	FTs	O-D-R	Pf	A	To	BL	ST	Pts
ARK.-PINE BLUFF	*	33	4-5	4-5	0-0	0-4-4	1	3	0	0	0	12
MONTANA STATE	*	38	2-8	0-2	0-2	2-3-5	4	4	3	0	0	4
HARVARD	*	34	1-2	0-1	2-2	0-1-1	3	5	4	0	0	4
LAFAYETTE	*	36	2-5	1-2	5-6	0-4-4	2	3	3	0	2	10
at Stanford	*	35	8-12	1-4	1-2	0-3-3	0	3	3	0	0	18
TCU												
did not play												
COLORADO STATE	*	36	5-6	1-2	0-1	0-4-4	1	3	2	0	1	11
PRAIRIE VIEW A&M	*	28	2-5	1-2	0-0	0-1-1	0	4	3	0	1	5
La.-MONROE	*	20	1-4	1-3	2-2	1-2-3	4	4	0	0	0	5
vs. Coppin State	*	35	3-4	3-4	0-0	0-3-3	0	6	6	0	1	9
vs. Buffalo	*	38	5-12	0-4	3-3	1-0-1	2	3	2	0	1	13
vs. Vermont	*	34	3-8	1-4	4-4	1-1-2	1	1	1	0	0	11
at SMU	*	34	4-11	2-7	0-1	0-2-2	1	5	3	0	1	10
WESTERN STATE	*	35	3-8	1-3	2-4	1-1-2	4	3	0	0	0	9
at Missouri	*	29	0-1	0-1	2-2	1-1-2	3	3	4	0	0	2
KANSAS	*	33	0-2	0-1	0-0	0-2-2	3	1	7	0	1	0
at Texas Tech	*	37	3-8	3-5	0-0	1-3-4	1	1	2	0	4	9
KANSAS STATE	*	23	2-4	1-2	1-2	0-0-0	5	1	4	0	1	6
IOWA STATE	*	33	3-6	2-4	1-2	3-3-6	1	1	0	0	0	9
at Kansas	*	32	3-4	1-2	0-0	0-0-0	1	2	0	0	0	7
NEBRASKA	*	38	1-3	1-2	2-2	0-1-1	3	1	3	0	0	5
at Oklahoma	*	38	4-6	3-3	0-0	0-4-4	5	4	4	0	0	11
at Iowa State	*	31	1-3	1-2	0-0	0-4-4	0	1	2	0	1	3
TEXAS	*	44	1-5	1-4	2-3	0-1-1	3	5	1	0	0	5
at Nebraska	*	34	2-7	2-5	0-0	1-2-3	3	0	6	0	0	6
MISSOURI	*	23	1-2	1-1	0-0	0-2-2	2	3	4	0	0	3
OKLAHOMA STATE												
did not play												
at Baylor												
did not play												
TEXAS A&M	*	34	2-2	0-0	0-0	0-2-2	2	7	1	0	0	4
at Kansas State	*	37	3-6	2-3	2-2	2-3-5	4	4	6	0	2	10
vs. Texas	*	39	2-5	1-4	0-0	0-2-2	2	3	0	1	5	5



Shannon Sharpe

#2

6-1, 200, Fr-RS, PG
Corona, Calif. (Centennial)

PTS	REB	AST	ST	MIN	FG%	FT%	3-PT%
2.3	1.3	1.4	0.4	15.3	.409	.615	.077

2010-11

- Came off the bench scoring nine points with three assists, one block, one steal against Maryland Eastern Shore
- Made first career three-pointer vs. New Mexico with seven points
- Played 19 minutes in college debut with an assist, block, steal and a point
- Season-best 23 minutes against Longwood (Dec. 19) with two blocks and five assists

• Season-best six assists vs. Texas-Pan American (Nov. 30)

- First collegiate start at San Francisco (21 mins.); also started vs. Alcorn State & Western New Mexico
- Also started against Alcorn State with three assists

2009-10 (freshman): Missed the entire 2009-10 season after suffering a left knee injury during pre-season workouts in October • Successful micro-fracture surgery in November • Returns 100 percent in 2010-11 with four more years playing the point-guard position • One of four freshmen entering the 2009-10 season.

CORONA CENTENNIAL HS: As a senior in 2007-08, averaged 17.9 ppg., 7.9 rpg., 7.7 apg., 3.2 spg. • Helped the Huskies to a 27-5 record during his senior season • Tallied four top-five Mountain View League finishes in points (2nd), assists (1st), steals (1st), rebounds (4th) • Recorded five triple-doubles during his senior season • Mountain View League and Triple Crown Tournament most valuable player • Also named to the Inland Empire and Corona all-tournament team • Division 2 All-California Interscholastic Federation (CIF) and All-Riverside County first-team his senior year • Member of 2007 All-California Interscholastic Federation (CIF) championship team • Helped Corona to the 2007 and 2008 Mountain View League Championship • In 2008, AAU team was ranked No. 3 nationally.

ACADEMICS: Open Option major in Colorado's College of Arts and Sciences.

PERSONAL: Born April 8, 1990 in Riverside, Calif. • Son of the late Jude and Monique Sharpe • Has a younger sister, Shari • Nickname is "duece" • Spent 2008-09 at Laurinburg (N.C.) Institute, but did not play basketball • Lists graduating from high school as his biggest moment of prep career.

2010-11 Game-by-Game (freshman)

Game	GS	Min	FGs	3FGs	FTs	O-D-R	Pf	A	To	BL	ST	Pts
IDAHO STATE	-	19	0-0	0-0	1-2	0-0-0	3	1	2	1	1	1
at Georgia	-	12	2-2	0-0	0-1	1-1-2	3	0	2	0	0	4
at San Francisco	*	21	0-0	0-0	0-2	1-0-1	2	1	0	2	0	0
ALCORN STATE	*	17	1-1	0-0	2-2	0-2-2	2	3	0	0	0	4
at Harvard	-	14	1-3	0-0	0-0	2-0-2	1	0	2	0	0	2
TX PAN AMERICAN	-	28	0-3	0-1	0-2	2-2-4	2	6	2	1	2	0
OREGON STATE	-	15	0-1	0-1	0-2	0-1-1	0	1	1	0	1	0
COLORADO STATE	-	11	0-0	0-0	0-0	0-1-1	1	1	0	0	0	0
THE CITADEL	-	14	1-3	0-1	2-2	0-0-0	2	2	0	0	0	4
LONGWOOD	-	23	1-4	0-1	0-0	2-1-3	2	5	0	2	0	3
vs. New Mexico	-	11	3-3	1-1	0-0	0-0-0	0	2	0	0	0	7
vs. Indiana	-	9	0-1	0-1	0-0	0-0-0	0	0	1	0	0	0
MD EASTERN SHORE	-	21	3-4	0-1	3-3	0-2-2	1	3	2	1	1	9
at Cal St. Bakersfield	-	18	0-1	0-0	4-4	0-1-1	0	0	3	0	1	4
WESTERN N. MEXICO	*	27	1-4	0-1	0-0	1-0-1	0	1	2	0	1	2
MISSOURI	-	11	0-0	0-0	0-0	1-0-1	0	1	1	1	0	0
at Kansas State	-	15	1-2	0-1	2-2	0-3-3	2	2	0	0	0	4
OKLAHOMA STATE	-	12	0-0	0-0	0-0	0-1-1	0	1	0	0	0	0
at Nebraska	-	10	0-1	0-1	0-0	0-1-1	0	1	0	0	1	0
at Oklahoma	-	9	0-2	0-1	0-0	0-1-1	1	0	0	0	0	0
KANSAS	-	9	0-0	0-0	1-2	0-1-1	0	2	0	0	0	1
at Baylor	-	7	0-0	0-0	0-0	0-1-1	1	0	0	0	1	0
IOWA STATE	-	17	1-4	0-2	1-2	1-2-3	1	1	0	0	0	3
at Missouri	-	15	2-3	0-0	0-0	0-0-0	2	1	1	0	1	4
TEXAS A&M	-	17	1-2	0-0	0-0	0-1-1	0	0	0	0	0	2
KANSAS STATE	-	21	3-4	0-1	2-4	0-2-2	1	0	2	0	0	8

Personal Bests

Points

Season	9	MD Eastern Shore (Dec. 29, 2010)
Big 12	8	Kansas State (Feb. 12, 2011)
Career	9	MD Eastern Shore (Dec. 29, 2010)

Field Goals

Season	3	three times
Big 12	3	Kansas State (Feb. 12, 2011)
Career	3	three times

Field Goals Attempts

Season	4	five times
Big 12	4	twice
Career	4	five times

3-Pointers Made

Season	1	New Mexico (Dec. 22, 2010)
Big 12	-	
Career	1	New Mexico (Dec. 22, 2010)

3-Point Attempts

Season	2	Iowa State (Feb. 1, 2011)
Big 12	2	Iowa State (Feb. 1, 2011)
Career	2	Iowa State (Feb. 1, 2011)

Free Throws

Season	4	CSU-Bakersfield (Jan. 2, 2011)
Big 12	2	at Kansas State (Jan. 12, 2011)
Career	4	CSU-Bakersfield (Jan. 2, 2011)

Free Throw Attempts

Season	3	MD Eastern Shore (Dec. 29, 2010)
Big 12	2	at Kansas State (Jan. 12, 2011)
Career	3	MD Eastern Shore (Dec. 29, 2010)

Rebounds

Season	4	TX-Pan American (Nov. 30, 2010)
Big 12	3	twice
Career	4	TX-Pan American (Nov. 23, 2010)

Offensive Rebounds

Season	2	three times
Big 12	1	twice
Career	2	three times

Defensive Rebounds

Season	3	at Kansas State (Jan. 12, 2011)
Big 12	3	at Kansas State (Jan. 12, 2011)
Career	3	at Kansas State (Jan. 12, 2011)

Assists

Season	6	Texas-Pan American (Nov. 30, 2010)
Big 12	2	twice
Career	6	Texas-Pan American (Nov. 30, 2010)

Steals

Season	2	Texas-Pan American (Nov. 30, 2010)
Big 12	1	three times
Career	2	Texas-Pan American (Nov. 30, 2010)

Blocks

Season	2	twice
Big 12	1	Missouri (Jan. 8, 2011)
Career	2	twice

Minutes

Season	28	Texas-Pan American (Nov. 30, 2010)
Big 12	21	Kansas State (Feb. 12, 2011)
Career	28	Texas-Pan American (Nov. 30, 2010)



MARCUS RELPHORDE #5

Senior • Guard • 6-7 • 220 • Chicago, Ill.

PTS REB AST ST MIN FG% FT% 3-PT%
11.2 4.3 2.4 1.2 28.2 .438 .728 .426

- Third career double-double at Mizzou (13 pts., 12 reb.)
- 17 games over 10 points; 15 pts. in three of six games
- 9.9 ppg. in 11 Big 12 games • first in steals (18), second in assts. (26)
- career-best four steals at Kansas State • Has started all 26 games
- Led CU in assists eight times (four shared); rebounding three times (twice shared), steals eight times (twice shared), once in blocks
- Career-best eight assists in home win over Oregon State and tied Big 12 best with six assists in home win over Iowa State

- Career-best four treys against TX-Pan American
- Season-best 18 points in home vs. Colorado State
- 38 career double-digit scoring games (17 this year)
- 55 consecutive game starts (missed one game due to injury)

2009-10 (Junior Year)

PTS REB AST ST MIN FG% FT% 3-PT%
11.0 4.1 2.0 1.2 27.0 .411 .684 .343

- pair of double-doubles (Kansas, Oklahoma)
- started 30 games played in, missed one game (at Kansas State tendinitis left knee)
- third in scoring and tied for second with 35 steals • 21 games 10+ points
- led team in scoring three times (1 shared); rebounding seven times (1 shared); assists six times (3 shared); team leader in 3-pointers (34) • one 20-point effort (at Texas)
- Co-Big 12 Rookie of the Week (Jan. 11-17): 17.5 ppg, 5.0 rpg., 57.9% (11-of-19, 4-of-7 3pters.)

2010-11 Game-by-Game (senior)

Game	GS	Min	FGs	3FGs	FTs	O-D-R	Pf	A	To	BL	ST	Pts
IDAHO STATE	*	26	4-8	1-2	3-4	0-1-1	1	3	0	0	2	12
at Georgia	*	30	2-10	1-5	3-4	2-5-7	1	1	1	0	0	8
at San Francisco	*	33	1-6	0-1	0-0	0-3-3	3	3	0	0	0	2
ALCORN STATE	*	23	4-7	2-3	5-5	1-5-6	0	1	3	0	2	15
at Harvard	*	25	4-9	1-2	3-6	2-2-4	3	0	2	0	0	12
TX-PAN AMERICAN	*	28	5-8	4-4	2-2	1-4-5	2	2	2	0	2	16
OREGON STATE	*	31	6-12	0-2	0-0	1-5-6	1	8	4	0	1	12
COLORADO STATE	*	33	5-9	1-1	7-8	1-3-4	4	3	1	0	0	18
THE CITADEL	*	23	3-9	1-3	0-0	0-5-5	2	4	2	0	3	7
LONGWOOD	*	25	5-6	1-1	3-5	2-1-3	1	1	2	0	0	14
vs. New Mexico	*	28	4-10	1-5	4-7	1-1-2	4	3	3	0	0	13
vs. Indiana	*	26	6-8	0-0	2-2	2-1-3	4	1	3	0	0	14
MD EAST. SHORE	*	23	7-9	0-0	1-4	0-3-3	1	3	2	0	0	15
at Cal St. Bakersfield	*	25	3-7	0-1	5-5	1-3-4	2	2	1	0	0	11
WESTERN N.MEXICO	*	28	4-12	0-3	5-6	5-2-7	2	1	1	3	2	13
MISSOURI	*	37	3-14	0-3	2-3	1-4-5	2	4	3	0	2	8
at Kansas State	*	34	4-11	1-1	3-4	2-3-5	3	1	4	0	4	12
OKLAHOMA STATE	*	29	4-10	0-2	6-6	3-2-5	3	1	1	0	1	14
at Nebraska	*	33	3-6	2-4	1-2	0-2-2	2	2	3	0	1	9
at Oklahoma	*	33	3-8	0-0	0-0	1-3-4	4	3	4	0	3	6
KANSAS	*	31	5-13	3-4	2-2	0-3-3	3	3	1	0	0	15
at Baylor	*	27	2-7	0-1	0-2	1-2-3	4	1	0	0	1	4
IOWA STATE	*	21	6-9	3-5	0-0	0-2-2	2	6	1	0	2	15
at Missouri	*	37	5-15	2-4	1-2	3-9-12	2	2	4	0	2	13
TEXAS A&M	*	34	3-8	2-3	1-2	3-2-5	3	1	3	0	1	9
KANSAS STATE	*	11	2-4	0-1	0-0	1-1-2	5	2	2	0	1	4

2009-10 Game-by-Game (junior)

Game	GS	Min	FGs	3FGs	FTs	O-D-R	Pf	A	To	BL	ST	Pts
ARK.-PINE BLUFF	*	18	3-8	0-3	0-0	0-4-4	4	1	3	0	2	6
COPPIN STATE	*	28	4-10	2-4	4-4	2-4-6	2	4	2	0	1	14
TEXAS SOUTHERN	*	30	4-9	0-1	3-4	0-2-2	2	4	3	0	2	11
vs. Gonzaga	*	24	4-7	1-2	1-2	1-1-2	4	2	1	0	1	10
vs. Arizona	*	17	0-7	0-2	1-2	1-0-1	1	0	0	0	0	1
at Chaminade	*	28	4-16	2-8	3-4	1-4-5	3	1	2	0	0	13
SAN FRANCISCO	*	28	4-10	1-3	1-2	0-2-2	2	6	1	2	1	10
at Oregon State	*	29	3-9	2-4	5-6	1-0-1	2	0	0	0	1	13
COLO. CHRISTIAN	*	22	3-6	0-1	2-2	0-2-2	3	1	3	0	1	8
at Colorado State	*	25	2-9	0-5	4-5	0-5-5	5	1	2	0	0	8
CSU NORTHBRIDGE	*	27	4-6	3-3	2-2	1-3-4	4	4	3	1	3	13
YALE	*	29	6-11	1-2	2-3	2-4-6	5	1	1	0	3	15
at Tulsa	*	20	0-5	0-1	0-0	0-1-1	5	1	2	0	0	0
MIAMI (OH)	*	31	5-7	1-1	3-5	0-3-3	3	1	2	0	2	14
at Texas	*	27	8-13	3-6	5-5	2-3-5	5	0	4	0	1	24
BAYLOR	*	34	6-12	2-4	3-6	3-4-7	2	2	0	0	1	17
KANSAS STATE	*	19	5-7	2-3	6-9	1-2-3	4	2	4	0	1	18
at Oklahoma State	*	27	2-9	0-4	0-0	0-3-3	1	2	3	0	0	4
at Texas A&M	*	20	0-6	0-2	0-0	2-3-5	2	1	3	0	2	0
NEBRASKA	*	29	3-5	1-2	2-3	1-3-4	1	0	2	0	2	9
at Iowa State	*	30	4-12	1-5	2-4	0-4-4	3	2	1	0	1	11
KANSAS	*	39	7-15	1-4	3-5	4-7-11	4	1	1	1	0	18
MISSOURI	*	17	0-5	0-2	2-4	3-2-5	3	3	1	1	1	2
at Kansas State			did not play (tendinitis left knee)									
OKLAHOMA	*	36	6-13	1-3	0-1	0-10-10	1	6	2	0	2	13
at Kansas	*	33	7-14	2-4	0-0	1-3-4	1	3	4	0	2	16
at Missouri	*	24	3-10	1-4	4-4	1-4-5	2	1	3	0	0	11
IOWA STATE	*	35	4-10	2-4	2-2	1-0-1	4	2	4	0	2	12
at Nebraska	*	24	3-6	2-3	4-6	0-3-3	4	3	2	1	0	12

Personal Bests

Points	Season	18	Colorado State (Dec. 8, 2010)
	Big 12	24	at Texas (Jan. 9, 2010)
	Career	24	at Texas (Jan. 9, 2010)

Field Goals

Season	7	MD Eastern Shore (Dec. 29, 2010)
Big 12	8	at Texas (Jan. 9, 2010)
Career	8	at Texas (Jan. 9, 2010)

Field Goals Attempts

Season	15	Missouri (Feb. 5, 2011)
Big 12	15	twice
Career	16	Chaminade (Nov. 25, 2009)

3-Pointers Made

Season	4	Texas-Pan American (Nov. 30, 2010)
Big 12	3	five times
Career	4	Texas-Pan American (Nov. 30, 2010)

3-Point Attempts

Season	5	three times
Big 12	6	at Texas (Jan. 9, 2010)
Career	8	Chaminade (Nov. 25, 2009)

Free Throws

Season	7	Colorado State (Dec. 8, 2010)
Big 12	6	Kansas State (Jan. 16, 2010)
Career	7	Colorado State (Dec. 8, 2010)

Free Throw Attempts

Season	8	Colorado State (Dec. 8, 2010)
Big 12	9	Kansas State (Jan. 16, 2010)
Career	9	Kansas State (Jan. 16, 2010)

Rebounds

Season	12	at Missouri (Feb. 5, 2011)
Big 12	12	at Missouri (Feb. 5, 2011)
Career	12	at Missouri (Feb. 5, 2011)

Offensive Rebounds

Season	5	Western New Mexico (Jan. 5, 2011)
Big 12	4	Kansas (Feb. 3, 2010)
Career	5	Western New Mexico (Jan. 5, 2011)

Defensive Rebounds

Season	5	five times
Big 12	10	Oklahoma (Feb. 17, 2010)
Career	10	Oklahoma (Feb. 17, 2010)

Assists

Season	8	Oregon State (Dec. 4, 2010)
Big 12	6	twice
Career	8	Oregon State (Dec. 4, 2010)

Steals

Season	4	at Kansas State (Jan. 12, 2011)
Big 12	4	at Kansas State (Jan. 12, 2011)
Career	4	at Kansas State (Jan. 12, 2011)

Blocks

Season	3	Western New Mexico (Jan. 5, 2011)
Big 12	1	twice
Career	3	Western New Mexico (Jan. 5, 2011)

Minutes

Season	37	twice
Big 12	39	Kansas (Feb. 3, 2010)
Career	39	Kansas (Feb. 3, 2010)



ALEC BURKS #10
Sophomore • Guard • 6-6 • 195 • Grandview, Mo.

PTS	REB	AST	ST	MIN	FG%	FT%	3-PT%
19.5	6.0	2.5	0.9	30.5	.454	.845	.317

- first career 30-point effort (36 vs. Mizzou); career best in FGs and three-pointers
- 23 career, 20+ point scoring games (15 of 26 games this season)
- Led team in scoring 29 times (17 times this year)
- 53 career double-digit scoring games (24 this season)
- 57 pts. vs. Mizzou this year (28.5 ppg. against the Tigers)
- 21 games this season 5+ rebounds; 12 games w/ 7+ rebounds
- Last 14 games 5+ rebounds
- two double-doubles in the last seven games (Oklahoma State, Iowa State).

State).

- t26th on the school's all-time scoring list (1,020 pts.)
- 44 career games with at least five or more field goals in a game

- 2011 Wooden Award Preseason Top 50 Watch list & Top 30 List announced Jan. 6
- 2011 Naismith Trophy Preseason Top 50 Watch List & Top 30 List announced Feb. 10
- 2011 Bob Cousy Award Watch List
- Preseason Playboy magazine All-America First Team
- Phillips 66 Big 12 Player (Jan. 3-9)

- Did not start against Alcorn State, still recorded his fourth consecutive 20-point effort with 22 points, six rebounds, and 8-of-13 from the field
- Scored a then career-high 29 points (11 made FGs, a career-high) at San Francisco

2009-10 (Freshman Year)

PTS	REB	AST	ST	MIN	FG%	FT%	3-PT%
17.1	5.0	1.8	1.2	30.2	.538	.772	.352

- CU's first-ever Big 12 Conference Freshman of the Year
- Set CU freshman record points scored (512); first in Big 12 freshman scoring; 2nd in rebounding (5.0); 2nd in FG% (.538)
- Scored a school freshman record 512 points and became first CU freshman to surpass 500 points.
- Big 12 Conference Freshman of the Year, Big 12 All-Rookie Team, All-Big 12 Honorable Mention, 2009-10 CollegeInsider.com All-America Freshman Team, 2009-10 Basketball Times' All-Freshman first team, CU Sports Performers of the Year: Male Freshman of the Year, Sporting News Magazine All-Freshman second team, 2009-2010 Big 12 specialty teams (Kansas City Star) All-Freshman team.
- led all Big 12 freshmen in scoring, was second in rebounding, and fourth in steals. Burks shot a team-high 52.4 FG percentage against Big 12 opponents and netted eight, 20-plus scoring games.
- Fourth nationally of all freshmen in points per game (17.1) and field goal percentage (53.8).
- Only the second CU freshman to lead team in rebounding (5.0 rpg.) since Matt Bullard (6.4, 1985-86)
- 2nd on the team in scoring with 512 points; 150 boards is sixth highest total by a CU freshman;
- tied for 2nd on the team (with Relphorde) w/ 35 steals
- second in Big 12-only FG% (.524)
- Led all Big 12 freshmen in scoring; second in rebounding; fourth in steals
- double-figures in 29 games (missed KU game, Feb. 3)
- seventh in conference scoring (17.1); eight in Big 12-only games (17.3 ppg.)
- led Big 12 (all games) in FG% with a .538; second in Big 12-only (.524)
- Season-high 27 points against Missouri (Feb. 6), season-high 10 rebounds twice: against Miami (OH) (Jan. 5), against Texas Tech (Mar. 10)
- two double-doubles; 30 starts; 10 or more points in 29 games
- first in FG% (.538); fourth in assists (53); tied for second with 35 steals.
- Scored 20+ points eight times (CU's record in those games was 3-5)
- Against Big 12 opponents, Burks shot a team-high .524 FG percentage
- Led the team in scoring in 12 games
- Led the team in rebounds in 14 games

- 14 games 18+ points, including eight 20+ point efforts
- 23 games with at least five or more FGs
- led in scoring 12 times (three shared); rebounding 14 times (4 shared)
- 20 games this season shooting over 50 percent from the field
- 10 games over 60+ percent

Personal Bests

Points	Season	36	Missouri (Jan. 8, 2011)
	Big 12	36	Missouri (Jan. 8, 2011)
	Career	36	Missouri (Jan. 8, 2011)

Field Goals

Season	12	Missouri (Jan. 8, 2011)
Big 12	12	Missouri (Jan. 8, 2011)
Career	12	Missouri (Jan. 8, 2011)

Field Goals Attempts

Season	20	at San Francisco (Nov. 20, 2010)
Big 12	19	three times
Career	20	at San Francisco (Nov. 20, 2010)

3-Pointers Made

Season	3	Missouri (Jan. 8, 2011)
Big 12	3	Missouri (Jan. 8, 2011)
Career	3	Missouri (Jan. 8, 2011)

3-Point Attempts

Season	6	twice
Big 12	6	twice
Career	6	three times

Free Throws

Season	11	twice
Big 12	11	Oklahoma State (Jan. 15, 2011)
Career	11	three times

Free Throw Attempts

Season	15	at Georgia (Nov. 16, 2010)
Big 12	14	at Missouri (Feb. 5, 2011)
Career	15	at Georgia (Nov. 16, 2010)

Rebounds

Season	11	Oklahoma State (Jan. 15, 2011)
Big 12	11	Oklahoma State (Jan. 15, 2011)
Career	11	Oklahoma State (Jan. 15, 2011)

Offensive Rebounds

Season	6	Missouri (Jan. 8, 2011)
Big 12	6	Missouri (Jan. 8, 2011)
Career	6	at Oregon State (Dec. 4, 2009)

Defensive Rebounds

Season	8	Kansas State (Feb. 12, 2011)
Big 12	8	Kansas State (Feb. 12, 2011)
Career	8	twice

Assists

Season	6	at Missouri (Feb.. 5, 2011)
Big 12	6	at Missouri (Feb.. 5, 2011)
Career	6	at Missouri (Feb.. 5, 2011)

Steals

Season	3	at Baylor (Jan. 29, 2011)
Big 12	3	twice
Career	6	Yale (Dec. 29, 2009)

Blocks

Season	1	five times
Big 12	1	nine times
Career	3	at Tulsa (Jan. 2, 2010)

Minutes

Season	38	Texas A&M (Feb. 9, 2011)
Big 12	39	at Nebraska (Mar. 2, 2010)
Career	39	at Nebraska (Mar. 2, 2010)

2010-11 Game-by-Game (sophomore)

Game	GS	Min	FGs	3FGs	FTs	O-D-R	Pf	A	To	BL	ST	Pts
IDAHO STATE	*	31	5-13	0-1	10-10	0-0-0	3	2	2	0	0	20
at Georgia	*	35	5-14	0-2	11-15	1-4-5	4	3	3	0	1	21
at San Francisco	*	36	11-20	2-6	5-10	2-3-5	1	2	1	0	2	29
ALCORN STATE	-	19	8-13	2-3	4-5	2-4-6	0	2	0	1	1	22
Harvard	*	30	5-12	0-1	10-10	1-4-5	4	1	3	0	0	20
TX-PAN AMERICAN	*	28	4-10	0-1	4-5	3-4-7	2	5	3	0	1	12
OREGON STATE	*	27	7-12	1-4	0-0	0-2-2	3	2	3	0	2	15
COLORADO STATE	*	36	8-16	0-0	9-10	2-3-5	4	1	2	0	2	25
THE CITADEL	*	28	7-8	2-3	3-4	0-3-3	1	1	2	0	1	19
LONGWOOD	*	27	6-13	1-2	2-2	3-4-7	2	5	1	1	1	15
vs. New Mexico	*	35	7-14	0-2	11-13	0-1-1	1	1	2	0	1	25
vs. Indiana	*	18	2-3	0-0	5-7	1-2-3	5	2	3	0	0	9
MD EAST. SHORE	*	27	5-10	0-0	5-5	2-3-5	1	2	1	0	0	15
at Cal St. Bakersfield	*	30	7-14	0-2	5-6	4-4-8	4	4	2	0	1	19
WEST. N. MEXICO	*	24	8-19	0-1	4-4	4-4-8	1	2	2	1	1	20
MISSOURI	*	29	6-10	0-1	0-0	6-2-8	2	2	2	0	1	36
at Kansas State	*	31	4-15	0-0	4-7	1-6-7	4	2	6	0	0	12
OKLAHOMA STATE	*	35	4-13	1-2	11-12	4-7-11	3	2	3	1	0	20
at Nebraska	*	32	7-17	2-6	6-6	4-4-8	3	4	7	0	0	22
at Oklahoma	*	33	6-15	0-4	3-4	3-6-9	3	1	5	0	1	15
KANSAS	*	33	7-14	1-2	10-11	1-5-6	1	2	2	1	1	25
at Baylor	*	34	6-19	0-4	8-8	2-6-8	3	1	4	0	3	20
IOWA STATE	*	31	7-13	1-1	4-4	2-8-10	2	5	3	2	1	19
at Missouri	*	36	5-15	1-4	10-14	4-3-7	2	6	5	1	1	21
TEXAS A&M	*	38	7-15	2-3	8-8	2-3-5	4	3	3	0	1	24
KANSAS STATE	*	26	3-13	0-3	2-2	2-8-10	4	1	5	0	1	8

2009-10 Game-by-Game (freshman)

Game	GS	Min	FGs	3FGs	FTs	O-D-R	Pf	A	To	BL	ST	Pts	
ARK.-PINE BLUFF	*	29	2-5	0-2	9-13	0-2-2	1	3	0	0	1	13	
COPPIN STATE	*	26	6-9	1-2	5-5	0-2-2	3	3	1	2	0	18	
TEXAS SOUTHERN	*	31	6-9	1-2	10-13	2-2-4	2	2	0	0	0	23	
vs. Gonzaga	*	23	5-6	1-1	0-0	1-5-6	3	0	5	0	0	11	
vs. Arizona	*	38	5-12	0-4	9-10	2-2-4	4	1	3	0	2	19	
at Chaminade	*	24	4-8	0-0	5-7	1-3-4	1	0	1	0	2	13	
SAN FRANCISCO	*	21	5-10	1-3	1-1	1-2-3	3	1	1	0	1	12	
at Oregon State	*	36	7-13	0-2	5-7	6-3-9	1	1	3	0	2	19	
COLO. CHRISTIAN	*	28	5-8	0-0	1-4	1-5-6	0	4	1	0	0	11	
at Colorado State	*	31	9-14	1-1	4-4	1-2-3	3	3	2	0	1	22	
CSU NORTHDRIDGE	*	28	4-10	0-4	6-6	2-4-6	2	3	4	1	2	14	
YALE	*	29	4-10	0-2	11-13	2-1-3	1	3	4	0	6	19	
at Tulsa	*	29	7-11	2-3	1-1	4-4-8	4	1	3	3	0	17	
MIAMI (OH)	*	36	6-11	1-4	4-6	2-8-10	2	3	0	0	1	17	
at Texas	*	33	8-16	0-1	5-6	1-5-6	3	0	2	1	0	21	
BAYLOR	*	32	5-11	1-2	5-7	3-3-6	2	2	1	0	1	16	
KANSAS STATE	*	35	4-11	0-0	6-7	2-4-6	4	3	3	1	0	14	
at Oklahoma State	*	35	8-13	0-1	8-10	2-3-5	1	0	1	1	3	24	
at Texas A&M	*	32	8-16	0-0	3-3	2-1-3	3	0	0	0	2	19	
NEBRASKA	*	34	5-10	2-6	9-13	1-2-3	2	4	1	0	1	21	
at Iowa State	*	2	0-0	0-0	0-0	0-0-0	0	0	0	0	0	0	
KANSAS	did not play - injured (left knee sprain)												
MISSOURI	*	32	9-19	2-2	7-8	4-2-6	3	1	4	0	1	27	
at Kansas State	*	34	7-16	0-1	3-4	5-1-6	4	1	2	0	2	17	
OKLAHOMA	*	32	5-6	1-1	6-7	1-2-3	3	2	3	1	1	17	
at Kansas	*	31	7-16	0-1	3-4	2-5-7	3	1	2	1	0	17	
at Missouri	*	30	5-9	0-0	3-3	1-4-5	4	2	3	1	2	13	
IOWA STATE	*	33	3-6	1-3	4-4	1-1-2	2	4	1	0	0	11	
at Nebraska	*	39	7-9	1-1	4-6	1-2-3	3	1	1	0	0	19	
TEXAS TECH	*	29	8-12	1-1	7-11	3-6-9	4	3	2	0	2	24	
vs. Texas Tech	*	37	8-14	2-4	6-10	4-6-10	4	1	4	0	2	24	

2009-10 Totals

Points	27, Missouri (2/6)
FG Made.....	9, twice
FG Attempts	19, Missouri (2/6)
3-Pt. Made	2, four times
FT Made	11, Yale (12/29)
FT Attempts.....	13, three times
Rebounds	10, twice
Assists	4, three times
Steals.....	6, Yale (12/29)
Blocks.....	3, at Tulsa (1/2)
Minutes	39, at Nebraska (3/2)

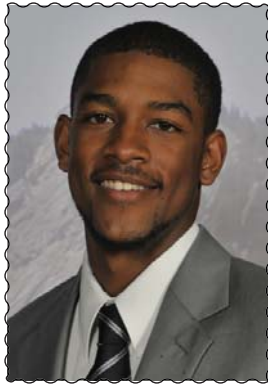

CORY HIGGINS #11

Senior • Guard • 6-5 • 180 • Danville, Calif.

PTS	REB	AST	ST	MIN	FG%	FT%	3-PT%
16.3	3.5	2.5	1.1	31.8	.436	.904	.365

- 15th player in Big 12 history at least 1800 career points (1,814)
- Holds three school records (career FT made, 518), career minutes (4,082) and career starts (119).
- 120 career games played - ranks third on CU all-time list
- Fifth on the CU scoring list (1,814pts., 15.1 ppg.)

- Led team with 23 points in home win over Oklahoma State; Big 12 best three, three-pointers against the Cowboys
- Double-double in home win over Mizzou (third career): 18 pts., 10 rebs.

- Wooden Award Preseason Top 50 list • All-Big 12 preseason 1st team selection

- Four 20-point efforts this season (29 career) • 10 or points in 23 of 26 games; 9 games w/ 18 or more
- Has led the team in scoring five times this season (others: 22 vs. Indiana; 21 at Harvard; 18 vs. Longwood; 17 vs. Kansas State)
- Led team in rebounding at USF, Missouri, Texas A&M (29th career)

- Scored seven of his game-high 22 points in the last 2:09 leading CU to a 78-69 win over Indiana at iBN Las Vegas Classic.

- scored seven points in the final two minutes converting a driving layup into a dunk, then added a three-point play with 1:01 remaining in the game increasing CU's lead to eight points. He then added an assist pushing CU's advantage to 10 points. The 22 points was Higgins' third 20-point effort of the season (28th career) and the third time he has led the Buffaloes in scoring in 2010-11 (40th career). Higgins also collected a season-best four steals and was 9-for-9 at the free throw line against the Hoosiers.

2009-10 (Junior Year)

PTS	REB	AST	ST	MIN	FG%	FT%	3-PT%
18.9	3.9	2.4	1.9	33.4	.505	.833	.356

- All-Big 12 third team
- Led Big 12 (only) in steals (2.1)
- Scored 587 points, most by any CU player since 1991-92
- was third in Big 12-only FG percentage (.522)
- 45th nationally in points per game
- Shot a career season-best from the field and FT line
- led CU in scoring in five of the last 10 games (20.2 ppg.) and 51.5 percent from the field
- scored in double digits in all but one game (Chaminade, 6 pts.).
- 13th nationally of all juniors last season in steals per game.
- 20th of all juniors in points per game; 24th of all juniors in FG%; t-28th of all juniors in FT%.

2008-09 (Sophomore Year)

PTS	REB	AST	ST	MIN	FG%	FT%	3-PT%
17.4	5.4	2.6	1.9	37.0	.476	.830	.360

- All-Big 12 third team
- One of 13 players nationally to rank first or second on their team in five major statistical categories (points, rebounds, assists, steals, blocks)
- Scored 538 points
- under five minutes to play was 81.2 percent at FT line
- Rainbow Classic All-Tournament team
- Led Big 12 (only) in steals (2.1)

2007-08 (Freshman Year)

PTS	REB	AST	ST	MIN	FG%	FT%	3-PT%
8.3	3.9	2.3	1.1	33.6	.459	.680	.333

- started all 32 games
- second in assists and steals; third in rebounding
- 266 points scored ranked 10th all-time of freshman scorers

2009-10 Totals

Points33, Iowa State (2/27)
FG Made 12, twice
FG Attempts 22, vs. Arizona (11/24)
3-Pt. Made 5, Coppin State (11/16)
FT Made 16, Arkansas-Pine Bluff (11/13)
FT Attempts	16, Arkansas-Pine Bluff (11/13)
Rebounds7, twice
Assists8, Cal State Northridge (12/22)
Steals5, Missouri (2/6)
Blocks2, Kansas State (1/16)

Personal Bests

Points

Season	28	at San Francisco (Nov. 20, 2010)
Big 12	34	Texas (Feb. 14, 2009)
Career	34	Texas (Feb. 14, 2009)

Field Goals

Season	8	twice
Big 12	12	twice
Career	12	twice

Field Goals Attempts

Season	24	at San Francisco (Nov. 20, 2010)
Big 12	20	Texas (Feb. 14, 2009)
Career	24	at San Francisco (Nov. 20, 2010)

3-Pointers Made

Season	4	The Citadel (Dec. 17, 2010)
Big 12	3	twice
Career	5	Coppin State (Nov. 16, 2009)

3-Point Attempts

Season	6	TX Pan American (Nov. 30, 2010)
Big 12	5	four times
Career	6	Coppin State (Nov. 16, 2009)

Free Throws

Season	11	Colorado State (Dec. 8, 2010)
Big 12	12	Kansas (Jan. 17, 2009)
Career	16	Ark.-Pine Bluff (Nov. 13, 2009)

Free Throw Attempts

Season	14	Colorado State (Dec. 8, 2010)
Big 12	12	Kansas (Jan. 17, 2009)
Career	16	Ark.-Pine Bluff (Nov. 13, 2009)

Rebounds

Season	10	Missouri (Jan. 8, 2011)
Big 12	9	Texas (Feb. 14, 2009)
Career	10	three times

Offensive Rebounds

Season	4	at San Francisco (Nov. 20, 2010)
Big 12	3	three times
Career	4	at San Francisco (Nov. 20, 2010)

Defensive Rebounds

Season	9	Missouri (Jan. 8, 2011)
Big 12	9	twice
Career	10	twice

Assists

Season	7	TX Pan American (Nov. 30, 2010)
Big 12	6	at Texas Tech (Jan. 20, 2009)
Career	8	Cal St. Northridge (Dec. 22, 2009)

Steals

Season	4	three times
Big 12	5	three times
Career	5	three times

Blocks

Season	2	twice
Big 12	2	twice
Career	2	seven times

Minutes

Season	38	Colorado State (Dec. 8, 2010)
Big 12	46	vs. Baylor (Mar. 13, 2008)
Career	46	vs. Baylor (Mar. 13, 2008)

2010-11 Game-by-Game (senior)

Game	GS	Min	FGs	3FGs	FTs	O-D-R	Pf	A	To	BL	ST	Pts
IDAHO STATE	* 33	4-15	1-5	7-10	1-2-3	2	4	0	0	4	16	
at Georgia	* 28	4-11	0-2	7-8	3-1-4	5	0	3	0	4	15	
at San Francisco	* 37	8-24	2-5	10-11	4-4-8	0	1	3	2	0	28	
ALCORN STATE	- 23	7-11	0-0	2-2	0-6-6	2	1	0	0	2	16	
at Harvard	* 36	6-14	1-2	8-8	2-1-3	3	1	5	0	1	21	
TX-PAN AMERICAN	* 29	6-10	3-6	0-0	0-1-1	0	7	0	1	1	15	
OREGON STATE	* 29	2-6	1-4	4-4	0-4-4	2	6	2	1	0	9	
COLORADO STATE	* 38	2-10	0-2	11-14	0-4-4	3	3	1	0	1	15	
THE CITADEL	* 31	7-13	4-6	0-0	0-1-1	1	5	0	0	0	18	
LONGWOOD	* 18	7-12	2-2	2-2	1-1-2	1	2	1	0	2	18	
vs. New Mexico	* 33	4-13	0-4	2-2	1-2-3	4	0	2	1	0	10	
vs. Indiana	* 37	6-14	1-3	9-9	1-3-4	2	1	1	0	4	22	
MD EASTERN SHORE*	28	5-8	0-2	5-5	0-1-1	1	2	0	0	0	15	
at Cal St. Bakersfield	* 28	7-14	0-3	2-2	0-1-1	0	3	1	1	1	16	
WESTERN N.MEXICO*	22	6-12	0-3	3-4	2-2-4	3	4	3	0	0	15	
MISSOURI	* 31	6-12	0-1	6-6	1-9-10	3	4	2	2	1	18	
at Kansas State	* 27	3-4	0-0	3-5	1-2-3	4	4	2	0	0	9	
OKLAHOMA STATE	* 33	5-9	3-4	10-10	2-0-2	1	1	6	0	1	23	
at Nebraska	* 37	3-8	2-5	0-0	0-3-3	1	1	3	1	1	8	
at Oklahoma	* 37	4-14	0-1	7-8	2-2-4	4	4	3	0	1	15	
KANSAS	* 35	8-15	1-1	2-2	0-2-2	1	1	1	1	3	19	
at Baylor	* 34	6-15	2-5	2-2	1-4-5	3	2	2	1	0	16	
IOWA STATE	* 31	6-11	1-2	3-3	1-4-5	1	1	3	0	0	16	
at Missouri	* 33	5-12	2-4	2-2	1-0-1	4	0	8	0	0	14	
TEXAS A&M	* 35	6-18	1-1	6-6	2-3-5	3	5	0	0	1	19	
KANSAS STATE	* 37	4-9	0-1	9-10	0-3-3	2	1	3	1	0	17	

2009-10 Game-by-Game (junior)

Game	GS	Min	FGs	3FGs	FTs	O-D-R	Pf	A	To	BL	ST	Pts
ARK.-PINE BLUFF	* 33	5-8	0-1	16-16	1-1-2	2	2	1	0	1	26	
COPPIN STATE	* 30	7-10	5-6	2-2	0-2-2	1	3	1	0	3	21	
TEXAS SOUTHERN	* 33	9-12	1-2	4-6	1-5-6	3	3	2	0	1	23	
vs. Gonzaga	* 35	7-16	1-4	4-5	0-6-6	4	2	4	1	3	19	
vs. Arizona	* 41	10-22	1-3	7-7	1-3-4	3	2	2	0	0	28	
at Chaminade	* 29	2-4	2-3	0-0	0-4-4	3	4	3	1	0	6	
SAN FRANCISCO	* 30	9-12	2-2	2-2	0-3-3	2	1	1	0	3	22	
at Oregon State	* 39	5-12	1-3	4-4	1-2-3	1	3	2	1	1	15	
COLO. CHRISTIAN	* 25	7-11	1-1	10-13	0-1-1	2	1	1	0	1	25	
at Colorado State	* 33	1-10	0-4	10-11	0-3-3	4	3	4	0	2	12	
CSU NORTHBRIDGE	* 28	5-11	1-5	3-3	0-3-3	2	8	0	0	2	14	
YALE	* 35	8-15	2-5	5-9	1-3-4	3	3	3	1	3	23	
at Tulsa	* 34	3-12	0-3	7-7	2-3-5	3	2	2	0	1	13	
MIAMI (OH)	* 28	4-11	1-3	2-3	0-2-2	3	2	4	1	2	11	
at Texas	* 33	6-10	0-1	3-4	0-2-2	1	2	2	0	1	15	
BAYLOR	* 31	6-11	0-2	6-8	1-3-4	4	3	2	0	2	18	
KANSAS STATE	* 38	12-18	0-5	6-10	1-5-6	3	1	5	2	1	30	
at Oklahoma State	* 35	3-10	1-3	6-7	2-2-4	3	2	1	0	3	13	
at Texas A&M	* 35	6-11	0-1	7-8	0-3-3	2	0	2	0	4	19	
NEBRASKA	* 32	4-9	0-2	3-3	0-6-6	3	1	3	1	3	11	
at Iowa State	* 34	7-17	1-2	6-8	0-1-1	3	3	1	0	2	21	
KANSAS	* 38	4-15	0-3	6-6	3-4-7	3	3	3	0	0	14	
MISSOURI	* 31	5-11	0-2	5-7	3-4-7	5	3	2	0	5	15	
at Kansas State	* 38	6-15	3-4	6-6	1-3-4	0	1	6	0	4	21	
OKLAHOMA	* 33	7-17	1-4	3-3	0-4-4	3	3	0	0	1	18	
at Kansas	* 24	3-7	1-2	6-7	0-2-2	2	0	3	1	1	13	
at Missouri	* 34	9-14	2-5	1-2	2-1-3	0	2	4	0	0	21	
IOWA STATE	* 39	12-15	3-4	6-6	0-6-6	0	4	0	1	1	33	
at Nebraska	* 36	6-11	0-1	7-9	0-6-6	4	4	4	1	4	19	
TEXAS TECH	* 33	9-10	1-1	11-15	0-3-3	4	1	2	0	2	30	
vs. Texas Tech	* 39	6-15	1-3	5-6	0-4-4	1	1	2	0	3	18	

2008-09 Game-by-Game (sophomore)

Game	GS	Min	FGs	3FGs	FTs	O-D-R	Pf	A	To	BL	ST	Pts
ARK.-PINE BLUFF	* 36	4-10	1-4	3-6	0-6-6	1	6	3	0	1	12	
MONTANA STATE	* 44	5-8	0-3	11-14	2-5-7	2	5	4	0	4	21	
HARVARD	* 36	3-7	0-3	8-11	1-8-9	2	3	2	0	1	14	
LAFAYETTE	* 31	7-11	2-3	8-10	0-2-2	3	1	2	0	3	24	
at Stanford	* 36	4-12	0-2	1-4	1-3-4	4	1	5	0	0	9	
TCU	* 38	4-10	1-3	7-8	1-7-8	2	1	2	0	0	16	
COLORADO STATE	* 38	11-16	3-5	8-9	1-5-6	0	3	1	1	3	33	
PRAIRIE VIEW A&M	* 30	6-12	3-5	2-2	0-8-8	3	3	2	0	0	17	
La.-MONROE	* 40	4-8	0-2	7-7	2-5-7	3	2	3	2	4	15	
vs. Coppin State	* 36	4-5	1-2	12-12	0-10-10	3	4	3	1	1	21	
vs. Buffalo	* 15	5-11	1-2	4-4	0-3-3	2	2	1	1	2	15	
vs. Vermont	* 34	6-10	2-2	4-4	0-5-5	5	2	4	0	0	18	
at SMU	* 39	3-7	1-3	4-4	0-6-6	5	6	3	0	4	11	
WESTERN STATE	* 38	9-14	1-3	5-5	0-10-10	0	1	1	0	0	24	
at Missouri	* 29	3-9	0-0	6-7	2-2-4	3	2	4	0	5	12	
KANSAS	* 40	3-8	2-4	12-12	0-3-3	1	1	2	1	2	20	
at Texas Tech	* 38	7-13	0-2	7-8	2-5-7	2	6	3	0	3	21	
KANSAS STATE	* 45	3-6	0-1	6-7	0-5-5	2	3	5	0	4	12	
IOWA STATE	* 38	6-14	2-4	5-5	0-3-3	0	2	3	0	3	19	
at Kansas	* 38	6-16	0-3	3-5	1-4-5	4	5	1	0	4	15	

NEBRASKA	* 39	6-12	1-3	2-2	1-5-6	3	4	4	1	2	15	
at Oklahoma	* 36	9-18	2-4	0-0	1-2-3	3	0	2	0	2	20	
at Iowa State	* 34	2-5	0-1	7-8	1-2-3	4	1	4	0	0	11	
TEXAS	* 43	11-20	3-5	9-11	0-9-9	2	1	4	0	0	34	
at Nebraska	* 35	3-9	1-5	5-5	0-6-6	1	1	3	0	0	12	
MISSOURI	* 39	5-12	0-0	4-8	0-4-4	2	3	3	1	3	14	
OKLAHOMA STATE	* 33	3-8	0-0	3-5	1-2-3	1	1	1	0	0	9	
at Baylor	* 38	5-11	3-5	7-9	0-5-5	4	1	3	1	2	20	
TEXAS A&M	* 27	10-18	2-4	5-8	0-6-6	3	4	1	0	3	27	
at Kansas State	* 39	7-16	0-1	8-8	1-2-3	4	3	6	0	0	22	
vs. Texas	* 32	1-11	0-5	3-4	0-1-1	2	2	1	0	3	5	

2007-08 Game-by-Game (freshman)

Game	GS	Min	FGs	3FGs	FTs	O-D-R	Pf	A	To	BL	ST	Pts
NEW MEXICO	* 37	3-7	1-3	3-4	0-5-5	3	2	1	1	3	10	
vs. Florida A&M	* 31	3-5	2-4	2-2	0-2-2	3	1	2	0	0	10	
vs. Savannah State	* 19	1-3	0-2	1-2	0-1-1	3	0	4	0	1	3	
at Wisconsin	* 33	1-4	0-1	0-0	0-3-3	0	1	1	1	3	2	
COLO. CHRISTIAN	* 25	3-7	0-2	0-0	0-4-4	2	1	2	0	1	6	
at Denver	* 29	1-3	0-0	4-4	1-3-4	0	2	3	0	1	6	
at Air Force	* 32	3-7	0-2	1-3	1-2-3	3	5	2	0	0	7	
STANFORD	* 34	4-7	2-4	0-0	0-6-6	2	0	3	1	0	10	
at Wyoming	* 20	3-8	1-3	0-0	0-5-5	4	2	2	0	1	7	
NEW ORLEANS	* 31	4-7	2-2	0-0	1-4-5	0	2	1	1	1	10	
at Colorado State	* 34	5-7	1-2	2-4	0-3-3	2	7	4	1	2	13	
GRAMBLING STATE	* 28	7-11	1-1	0-0	1-3-4	1	6	2	2	3	15	
SMU	* 36	2-5	0-3	0-1	0-5-5	1	1	0	1	1	4	
TULSA	* 36	1-6	0-3	0-1	0-1-1	2	3					



JAVON CONEY

#14

Senior • Guard • 6-3 • 210 • Chicago, Ill.

2010-11

PTS **REB** **AST** **ST** **MIN** **FG%** **FT%** **3-PT%**
0.7 **0.6** **0.1** **0.1** **4.5** **.400** **.667** **.000**

- 18 games played; season-best 11 minutes vs. Western NM
- Season-high five Big 12 minutes against Texas A&M
- Four points against Longwood; Two vs. MD Eastern Shore
- Block shot and season-best two rebounds vs. The Citadel
- Played 23 games a year ago, one start (Oklahoma State)
- Non-scholarship student-athlete (played all four years)

Personal Bests

Points
 Season 4 Longwood (Dec. 19, 2010)
 Big 12 15 at Nebraska (March 9, 2008)
 Career 15 at Nebraska (March 9, 2008)

Field Goals

Season 2 Longwood (Dec. 19, 2010)
 Big 12 4 at Nebraska (March 9, 2008)
 Career 4 at Nebraska (March 9, 2008)

Field Goal Attempts

Season 4 Longwood (Dec. 19, 2010)
 Big 12 5 twice
 Career 5 twice

3-Pointers Made

Season -
 Big 12 3 at Nebraska (March 9, 2008)
 Career 3 at Nebraska (March 9, 2008)

3-Point Field Goal Attempts

Season 1 twice
 Big 12 4 Missouri (Feb. 21, 2009)
 Career 4 Missouri (Feb. 21, 2009)

Free Throws

Season 1 Kansas State (Feb. 12, 2011)
 Big 12 4 at Nebraska (March 9, 2008)
 Career 4 at Nebraska (March 9, 2008)

Free Throw Attempts

Season 1 Alcorn State (Nov. 23, 2010)
 Big 12 4 at Nebraska (March 9, 2008)
 Career 4 at Nebraska (March 9, 2008)

Rebounds

Season 3 W. New Mexico (Jan. 5, 2011)
 Big 12 6 Oklahoma State (Feb. 25, 2009)
 Career 6 Oklahoma State (Feb. 25, 2009)

Offensive Rebounds

Season 1 W. New Mexico (Jan. 5, 2011)
 Big 12 3 at Nebraska (March 9, 2008)
 Career 3 at Nebraska (March 9, 2008)

Defensive Rebounds

Season 2 three times
 Big 12 5 at Nebraska (March 9, 2008)
 Career 5 at Nebraska (March 9, 2008)

Assists

Season 1 twice
 Big 12 3 Kansas State (Jan. 24, 2009)
 Career 3 Kansas State (Jan. 24, 2009)

Steals

Season 1 Indiana (Nov. 23, 2010)
 Big 12 2 at Nebraska (March 9, 2008)
 Career 2 at Nebraska (March 9, 2008)

Blocks

Season 1 The Citadel (Dec. 17, 2010)
 Big 12 1 Oklahoma State (Feb. 25, 2009)
 Career 1 Oklahoma State (Feb. 25, 2009)

Minutes

Season 11 W. New Mexico (Jan. 5, 2011)
 Big 12 27 twice
 Career 27 twice

2009-10 Game-by-Game (senior)

Game	GS	Min	FGs	3FGs	FTs	O-D-R	Pf	A	To	BL	ST	Pts
IDAHO STATE	-	1	0-0	0-0	0-0	0-0-0	0	0	0	0	0	0
at Georgia			did not play									
at San Francisco	-	3	0-0	0-0	0-0	0-0-0	0	0	0	0	0	0
ALCORN STATE	-	9	0-0	0-0	0-1	0-0-0	0	0	1	0	0	0
at Harvard			did not play									
TX-PAN AMERICAN	-	9	1-1	0-0	0-0	0-2-2	2	0	1	0	0	2
OREGON STATE	-	3	0-0	0-0	0-0	0-0-0	0	0	0	0	0	0
COLORADO STATE			did not play									
THE CITADEL	-	7	1-1	0-0	0-0	0-2-2	0	0	0	1	0	2
LONGWOOD	-	8	2-4	0-1	0-0	0-0-0	0	0	0	0	0	4
vs. New Mexico			did not play									
vs. Indiana	-	3	0-0	0-0	0-0	0-0-0	0	0	0	0	1	0
MD EAST. SHORE	-	6	0-1	0-0	2-2	0-1-1	1	0	0	0	0	2
at Cal St. Bakersfield	-	1	0-0	0-0	0-0	0-0-0	0	0	0	0	0	0
W. NEW MEXICO	-	11	0-2	0-1	0-0	1-2-3	0	1	0	0	0	0
MISSOURI	-	1	0-0	0-0	0-0	0-0-0	0	0	0	0	0	0
at Kansas State			did not play									
OKLAHOMA STATE	-	1	0-0	0-0	0-0	0-0-0	0	0	0	0	0	0
IOWA STATE	-	4	0-1	0-0	0-0	0-0-0	0	1	0	0	0	0
at Missouri	-	2	0-0	0-0	0-0	0-0-0	0	0	0	0	0	0
TEXAS A&M			did not play									
KANSAS STATE	-	4	0-0	0-0	1-2	0-1-1	1	0	0	0	0	1

2009-10 Game-by-Game (junior)

Game	GS	Min	FGs	3FGs	FTs	O-D-R	Pf	A	To	BL	ST	Pts
SAN FRANCISCO	-	3	0-0	0-0	0-0	0-0-0	0	0	0	0	0	0
CSU NORTHRIDGE	-	3	0-0	0-0	0-0	1-1-2	2	0	0	0	0	0
at Tulsa	-	1	0-0	0-0	0-0	0-0-0	0	0	0	0	0	0
at Missouri	-	3	0-1	0-0	0-0	2-0-2	0	0	0	0	0	0
TEXAS TECH	-	0+	0-0	0-0	0-0	0-0-0	0	0	0	0	0	0

2008-09 Game-by-Game (sophomore)

Game	GS	Min	FGs	3FGs	FTs	O-D-R	Pf	A	To	BL	ST	Pts
ARK.-PINE BLUFF	-	8	0-0	0-0	0-0	0-0-0	0	0	0	0	0	0
LAFAYETTE	-	11	0-2	0-1	0-0	0-0-0	1	1	1	0	0	0
at Stanford	-	2	0-0	0-0	0-0	0-1-1	0	0	1	0	0	0
TCU	-	21	1-4	0-1	0-0	1-0-1	3	0	1	0	0	2
PRAIRIE VIEW A&M	-	6	0-1	0-1	0-0	1-3-4	1	1	0	0	0	0
vs. Coppin State	-	1	1-1	0-0	0-0	0-0-0	0	0	0	0	0	2
vs. Vermont	-	9	0-3	0-3	0-0	0-0-0	0	2	0	0	1	0
WESTERN STATE	-	5	0-1	0-0	0-0	2-0-2	0	0	1	0	0	0
at Missouri	-	9	1-1	0-0	0-2	0-2-2	3	1	0	0	0	2
KANSAS STATE	-	27	1-3	1-2	1-2	1-3-4	2	3	0	0	0	4
IOWA STATE	-	9	0-1	0-1	0-0	0-1-1	2	0	0	0	0	0
at Kansas	-	2	0-1	0-1	0-0	0-0-0	0	0	0	0	0	0
NEBRASKA	-	2	0-1	0-1	0-0	0-0-0	2	0	0	0	0	0
at Oklahoma	-	12	0-1	0-0	0-0	0-2-2	1	1	0	0	0	0
at Iowa State	-	3	0-0	0-0	0-0	0-0-0	1	0	1	0	0	0
at Nebraska	-	18	1-4	1-3	0-0	0-5-5	2	0	1	0	0	3
MISSOURI	-	23	2-5	1-4	0-1	1-2-3	3	1	2	0	1	5
OKLAHOMA STATE	-	27	0-1	0-0	0-0	1-5-6	2	0	0	1	0	0
TEXAS A&M	-	1	0-0	0-0	0-0	0-0-0	0	0	0	0	1	0

2007-08 Game-by-Game (freshman)

Game	GS	Min	FGs	3FGs	FTs	O-D-R	Pf	A	To	BL	ST	Pts
vs. Florida A&M	-	1	0-0	0-0	0-0	0-0-0	0	0	0	0	0	0
at Wisconsin	-	3	0-0	0-0	0-0	0-0-0	0	0	0	0	0	0
GRAMBLING STATE	-	9	1-2	0-1	0-0	0-1-1	0	0	0	0	0	2
KANSAS	-	2	0-2	0-2	0-0	0-0-0	0	0	0	0	0	0
at Kansas	-	5	0-1	0-1	0-0	0-0-0	0	0	0	0	0	0
TEXAS TECH	-	4	0-1	0-1	0-0	0-0-0	0	0	0	0	0	0
at Missouri	-	5	0-0	0-0	0-0	0-0-0	1	0	0	0	0	0
BAYLOR	-	3	0-0	0-0	0-0	0-0-0	1	0	0	0	0	0
at Kansas State	-	0	0-0	0-0	0-0	0-0-0	1	0	0	0	0	0
at Nebraska	-	10	4-5	3-3	4-4	3-0-3	1	0	0	0	2	15



André Roberson #21

6-7, 190, Fr., G
San Antonio, Texas (Wagner HS)

2010-11

PTS	REB	AST	ST	BLK	MIN	FG%	FT%	3-PT%
6.1	7.2	0.6	1.4	1.0	20.8	.559	.587	.348

- Leads team in rebounds (187), steals (36), blocked shots (26) - looks to become first-ever CU freshman to lead team in all three categories
- Grabbed at least six rebounds in 17 of 26 games
- Seven games with at least 10 or more rebounds
- Ranks fourth on freshman rebounding list (187) - 32 from record
- Season-best three blocks vs. MD Eastern Shore
- Back-to-back double-doubles vs. The Citadel (11 pts., 10 rebs);

and against Longwood (14 pts., 13 rebs.); another double-double vs. Western NM with 12 points, 12 rebounds.

- Leads CU in rebounding 14 times (three shared); blocked shots 13 times (fsix shared), and steals eight times (four shared)
- Has shot 50 percent or better from the field 15 times.
- Grabbed 11 rebounds and scored six points in collegiate debut.
- Second most rebounds (11) in college debut ranking second to Jermyl Jackson-Wilson (17 rebounds, 2006).
- First student-athlete signed with Coach Boyle staff.

Academics: Open Option major in Colorado's College of Arts and Sciences.

WAGNER HIGH SCHOOL

- Averaged 15 points, 12 rebounds, 1.7 blocked shots per game during his season year.
- Led team in rebounding and blocks senior year.
- Helped lead the Thunderbirds to a pair of consecutive Texas Class 5-A state semifinal appearances.
- Member of two region championship teams.
- Helped Wagner to a 39-2 record during senior year and a No. 22 national ranking, in addition to No. 4 state ranking and No. 1 in the section.
- Two-time first-team all-state selection.
- District 27-5A Most Valuable Player.
- Named to the All-Area Class 5-A Super Team.
- Junior year averaged 9.3 points and 9.1 rebounds per game.
- Comes from an athletic family, father John Roberson played basketball collegiately at New Mexico State (1985-89) and professionally overseas for 12 years; his mother, Lisa played volleyball at New Mexico State (1985-89).
- Older sisters have Big 12 Conference ties; Ashlee averaged 12.2 ppg. and was 2009-10 All-Big 12 honorable mention as a senior last year at Texas Tech; Amber, is a junior at the University of Texas, a two-year volleyball letterwinner.

2010-11 Game-by-Game

Game	GS	Min	FGs	3FGs	FTs	O-D-R	Pf	A	To	BL	ST	Pts
IDAHO STATE	-	21	3-5	0-0	0-0	4-7-11	2	1	0	0	1	6
at Georgia	-	16	0-1	0-1	1-2	1-6-7	4	3	1	1	0	1
at San Francisco	-	23	2-2	0-0	0-0	2-3-5	2	1	2	2	3	4
ALCORN STATE	-	21	2-5	0-1	0-0	3-6-9	4	4	2	2	2	4
at Harvard	-	19	1-2	0-1	1-2	2-2-4	1	0	1	0	2	3
TX-PAN AMERICAN	-	21	3-6	0-0	2-2	3-3-6	2	0	4	2	3	8
OREGON STATE	-	17	4-5	0-1	1-1	2-4-6	5	0	0	2	2	9
COLORADO STATE	-	12	1-3	0-0	0-0	3-2-5	2	0	2	1	0	5
THE CITADEL	-	21	4-8	1-2	2-5	1-9-10	2	1	1	2	2	11
LONGWOOD	-	21	5-9	2-3	2-3	4-9-13	1	0	1	1	0	13
vs. New Mexico	-	26	3-5	1-3	0-0	4-4-8	3	0	3	1	2	7
vs. Indiana	-	14	2-3	1-1	3-3	0-1-1	5	0	1	0	2	8
MD EASTERN SHORE	-	20	2-5	0-1	0-2	2-6-8	2	1	0	3	2	4
at Cal St. Bakersfield	-	25	3-5	0-1	1-2	1-9-10	1	0	2	0	2	7
WESTERN N.MEXICO	-	27	6-7	0-1	0-1	3-9-12	2	0	0	2	3	12
MISSOURI	-	13	1-3	0-0	0-0	1-3-4	4	1	0	1	1	2
at Kansas State	-	23	4-5	1-1	0-3	5-4-9	2	1	1	1	2	9
OKLAHOMA STATE	-	25	1-3	0-2	5-7	3-5-8	3	0	1	1	2	7
at Nebraska	-	19	2-2	1-1	0-1	1-4-5	3	0	3	0	0	5
at Oklahoma	-	28	4-5	0-0	2-2	2-2-4	2	0	1	1	2	10
KANSAS	-	19	1-3	0-0	0-0	1-3-4	4	0	1	1	1	2
at Baylor	-	27	3-7	0-1	3-4	10-1-11	4	1	2	0	1	9
IOWA STATE	-	22	2-6	1-2	4-6	4-9-13	1	1	1	1	0	9
at Missouri	-	13	2-4	0-0	0-0	4-3-7	5	4	0	1	0	4
TEXAS A&M	-	24	1-2	0-0	0-0	1-0-1	0	0	0	0	0	2
KANSAS STATE	-	23	0-0	0-0	0-0	1-5-6	5	1	1	1	0	0

Personal Bests

Points

Season	14	Longwood (Dec. 19, 2010)
Big 12	10	at Oklahoma (Jan. 22, 2011)
Career	14	Longwood (Dec. 19, 2010)

Field Goals

Season	6	Western New Mexico (Jan. 5, 2011)
Big 12	4	at Kansas State (Jan. 12, 2011)
Career	6	Western New Mexico (Jan. 5, 2011)

Field Goal Attempts

Season	9	Longwood (Dec. 19, 2010)
Big 12	7	at Baylor (Jan. 29, 2011)
Career	9	Longwood (Dec. 19, 2010)

3-Pointers Made

Season	2	Longwood (Dec. 19, 2010)
Big 12	1	three times
Career	2	Longwood (Dec. 19, 2010)

3-Point Field Goal Attempts

Season	3	twice
Big 12	2	twice
Career	3	twice

Free Throws

Season	5	Oklahoma State (Jan. 15, 2011)
Big 12	5	Oklahoma State (Jan. 15, 2011)
Career	5	Oklahoma State (Jan. 15, 2011)

Free Throw Attempts

Season	7	Oklahoma State (Jan. 15, 2011)
Big 12	7	Oklahoma State (Jan. 15, 2011)
Career	7	Oklahoma State (Jan. 15, 2011)

Rebounds

Season	13	twice
Big 12	13	Iowa State (Feb. 1, 2011)
Career	13	twice

Offensive Rebounds

Season	10	at Baylor (Jan. 29, 2011)
Big 12	10	at Baylor (Jan. 29, 2011)
Career	10	at Baylor (Jan. 29, 2011)

Defensive Rebounds

Season	9	five times
Big 12	9	Iowa State (Feb. 1, 2011)
Career	9	five times

Assists

Season	4	Alcorn State (Nov. 23, 2010)
Big 12	1	three times
Career	4	Alcorn State (Nov. 23, 2010)

Steals

Season	3	three times
Big 12	2	four times
Career	3	three times

Blocks

Season	3	MD-Eastern Shore (Dec. 29, 2010)
Big 12	1	six times
Career	3	MD-Eastern Shore (Dec. 29, 2010)

Minutes

Season	28	at Oklahoma (Jan. 22, 2011)
Big 12	28	at Oklahoma (Jan. 22, 2011)
Career	28	at Oklahoma (Jan. 22, 2011)



LEVI KNUTSON #24

Senior • Guard • 6-4 • 200 • Littleton, Colo.

PTS	REB	AST	ST	MIN	FG%	FT%	3-PT%
11.1	2.9	0.9	0.7	25.4	.521	.917	.485

- started last two games (10.5 ppg., 3.5 rpg.)
- has made a three-pointer in 24 of 26 games; three games with five or more treys; and six games with three plus
- made a key steal with 40 seconds remaining in the win vs. Indiana
- Leads team with 51 three-pointers (career-high)
- Career season so far: FGs made (103), attempts (196), 92.5 percent at FT line, rebounds (78)

- 17 games over 10 points including the last 15 of 21 games.
- came off bench with six treys (four in second half) rallying CU to upset road win at Kansas State

• Made 4-of-4 free throws in overtime helping CU defeat Colorado State (7-of-7 for the game). Tied career-best with seven FTs made.

• Scored a career-best 22 points (game-high) along with a personal best six 3-pointers in home win over Oregon State. The six-3-pointers by one player is the most since Richard Roby made six against Nebraska (Jan. 25, 2006).

- Eight FGs made ties a career-high; started against Oregon State.
- Scored 18 points on 7-of-10 shooting in home win versus Texas-Pan American
- Came of the bench to score 16 points on 6-of-7 shooting against Idaho State.
- Did not miss a shot versus Longwood (see next page)

ACADEMICS: College major is finance • 2010-11 CoSIDA District 7 All-American First Team • CU Scholar-Athlete Award for highest Junior GPA in 2009-2010 (3.929) • Named to the 2009-10 and 2008-09 All-Big 12 Academic first team • Achieved a perfect 4.0 GPA in the Fall 2009 and Spring 2009 semesters • Six-time Dean's List honoree • Five-time Commissioners Honor Roll.

2009-10 (Junior Year)

PTS	REB	AST	ST	MIN	FG%	FT%	3-PT%
3.5	1.6	0.7	0.5	12.7	.390	.781	.357

- 13 pts., 5-of-8 shooting vs. KU (Feb. 3), three treys & 34 mins.
- 11 points in home win over Texas Tech (3/6); 7-of-8 FTs
- five games over 20 minutes played
- 23 games played
- CU scholar-athlete, highest junior GPA (3.929)
- Big 12 Commissioners Honor Roll (Fall 2009, Spring 2010)
- Academic All-Big 12 First Team

2008-09 (Sophomore Year)

PTS	REB	AST	ST	MIN	FG%	FT%	3-PT%
3.8	1.7	1.0	0.4	15.9	.393	.842	.229

- played 30 games with one start
- career-high 19 points vs. Oklahoma State (8-of-13)
- started at Baylor (seven points, three rebounds, two assists)

2007-08 (Freshman Year)

PTS	REB	AST	ST	MIN	FG%	FT%	3-PT%
4.6	1.3	1.2	0.2	18.3	.415	.786	.333

- played 32 games with one start
- lone start, nine points, three rebounds vs. Colo. Christian
- doubles figures six times

Personal Bests

Points

Season	22	Oregon State (Dec. 4, 2010)
Big 12	20	at Kansas State (Jan. 12, 2011)
Career	22	Oregon State (Dec. 4, 2010)

Field Goals

Season	8	Oregon State (Dec. 4, 2010)
Big 12	8	Oklahoma State (Feb. 25, 2009)
Career	8	twice

Field Goals Attempts

Season	12	at Nebraska (Jan. 18, 2011)
Big 12	13	Oklahoma State (Feb. 25, 2009)
Career	13	Oklahoma State (Feb. 25, 2009)

3-Pointers Made

Season	6	twice
Big 12	6	at Kansas State (Jan. 12, 2011)
Career	6	twice

3-Point Attempts

Season	11	at Nebraska (Jan. 18, 2011)
Big 12	11	at Nebraska (Jan. 18, 2011)
Career	11	at Nebraska (Jan. 18, 2011)

Free Throws

Season	7	Colorado State (Dec. 8, 2010)
Big 12	7	Texas Tech (Mar. 6, 2010)
Career	7	twice

Free Throw Attempts

Season	7	Colorado State (Dec. 8, 2010)
Big 12	8	Texas Tech (Mar. 6, 2010)
Career	8	Texas Tech (Mar. 6, 2010)

Rebounds

Season	7	Missouri (Jan. 8, 2010)
Big 12	7	Missouri (Jan. 8, 2010)
Career	7	Missouri (Jan. 8, 2010)

Offensive Rebounds

Season	3	TX-Pan American (Nov. 30, 2010)
Big 12	3	vs. Texas (Mar. 11, 2009)
Career	3	twice

Defensive Rebounds

Season	6	Missouri (Jan. 8, 2010)
Big 12	6	twice
Career	6	twice

Assists

Season	3	Alcorn State (Nov. 23, 2010)
Big 12	4	Oklahoma State (Feb. 25, 2009)
Career	4	twice

Steals

Season	4	at Baylor (Jan. 29, 2011)
Big 12	4	at Baylor (Jan. 29, 2011)
Career	4	at Baylor (Jan. 29, 2011)

Blocks

Season	2	Texas A&M (Feb. 9, 2011)
Big 12	2	Texas A&M (Feb. 9, 2011)
Career	2	Texas A&M (Feb. 9, 2011)

Minutes

Season	36	Kansas State (Feb. 9, 2011)
Big 12	36	three times
Career	36	three times

2010-11 Game-by-Game (senior)

Game	GS	Min	FGs	3FGs	FTs	O-D-R	Pf	A	To	BL	ST	Pts
IDAHO STATE	-	20	6-7	1-1	3-3	1-4-5	3	2	0	0	0	16
at Georgia	-	12	2-4	1-3	0-0	1-2-3	3	0	2	0	0	5
at San Francisco	-	20	5-11	1-5	0-1	0-3-3	4	0	1	0	1	11
ALCORN STATE	*	26	3-11	1-5	0-0	0-4-4	2	3	0	0	0	7
at Harvard	-	23	0-4	0-3	1-2	1-1-2	1	1	2	0	0	1
TX-PAN AMERICAN	-	24	7-10	2-3	2-2	3-0-3	0	2	1	0	1	18
OREGON STATE	*	31	8-10	6-8	0-0	2-2-4	0	0	0	0	0	22
COLORADO STATE	-	28	3-4	1-1	7-7	0-3-3	1	1	0	0	0	14
THE CITADEL	-	22	5-6	1-2	0-0	1-1-2	1	1	2	0	0	11
LONGWOOD	-	19	5-5	3-3	4-4	0-4-4	0	2	0	0	2	17
vs. New Mexico	-	30	4-8	2-4	0-0	1-1-2	4	0	1	0	2	10
vs. Indiana	-	28	2-4	0-1	6-6	0-5-5	0	1	1	0	1	10
MD EASTERN SHORE	-	25	2-5	2-4	0-1	1-0-1	1	2	1	0	2	6
at Cal St. Bakersfield	-	23	4-8	2-5	0-0	0-2-2	3	1	0	0	1	10
WESTERN N.MEXICO	-	24	4-6	3-4	2-2	0-3-3	3	1	0	0	0	13
MISSOURI	-	27	5-9	1-2	2-2	1-6-7	1	2	1	0	0	13
at Kansas State	-	29	7-10	6-8	0-0	0-0-0	2	0	0	0	0	20
OKLAHOMA STATE	-	23	2-7	1-5	0-0	1-0-1	1	1	1	0	0	5
at Nebraska	-	28	6-12	5-11	0-0	1-2-3	4	1	0	0	0	17
at Oklahoma	-	29	3-7	1-3	0-0	0-2-2	2	0	0	0	0	7
KANSAS	-	19	3-4	2-3	0-0	0-0-0	2	0	1	0	0	8
at Baylor	-	29	3-9	2-4	2-2	2-2-4	4	1	1	0	4	10
IOWA STATE	-	26	5-9	3-6	2-2	0-3-3	1	0	2	0	2	15
at Missouri	-	32	2-7	1-3	2-2	1-4-5	2	1	1	0	0	7
TEXAS A&M	*	38	2-11	1-4	0-0	0-2-2	4	0	2	2	2	5
KANSAS STATE	*	36	5-8	2-3	4-4	0-5-5	2	1	2	0	0	16

2009-10 Game-by-Game (junior)

Game	GS	Min	FGs	3FGs	FTs	O-D-R	Pf	A	To	BL	ST	Pts
ARK.-PINE BLUFF												
COPPIN STATE												
TEXAS SOUTHERN												
vs. Gonzaga												
vs. Arizona												
at Chaminade	-	7	1-3	0-0	2-2	0-0-0	0	0	0	0	0	4
SAN FRANCISCO	-	4	0-2	0-0	2-3	2-1-3	1	0	0	0	0	2
at Oregon State												
COLO. CHRISTIAN	-	22	3-5	1-3	4-4	0-3-3	2	1	1	0	1	11
at Colorado State	-	11	0-1	0-0	2-4	0-1-1	0	0	0	0	2	2
CSU NORTHBRIDGE	-	8	1-2	0-1	0-0	0-2-2	0	0	1	0	0	0
YALE												
at Tulsa	-	2	0-1	0-1	0-0	0-0-0	0	0	0	0	0	0
MIAMI (OH)	-	6	0-1	0-1	2-2	0-1-1	0	0	0	0	0	2
at Texas	-	8	0-0	0-0	0-0	0-0-0	0	0	0	0	0	0
BAYLOR												
KANSAS STATE	-	12	0-2	0-1	1-2	0-1-1	2	1	0	0	1	1
at Oklahoma State	-	5	1-1	1-1	0-0	0-0-0	1	0	0	0	0	3
at Texas A&M	-	7	0-2	0-2	0-0	0-0-0	2	0	0	0	0	0
NEBRASKA	-	23	3-4	2-3	0-0	0-3-3	1	2	0	0	0	8
at Iowa State	-	24	0-4	0-2	2-2	2-4-6	3	3	0	0	2	2
KANSAS	-	34	5-8	3-4	0-1	0-4-4	4	1	0	0	1	13
MISSOURI	-	14	0-3	0-1	1-2	0-1-1	2	0	2	0	1	1
at Kansas State	-	16	1-3	0-1	0-0	0-0-0	1	1	2	0	0	2
OKLAHOMA	-	9	1-1	0-0	0-0	0-2-2	0	1	0	0	0	2
at Kansas	-	10	2-3	2-2	0-0	0-0-0	0	1	0	0	1	6
at Missouri	-	15	0-2	0-1	0-0	0-5-5	0	1	0	0	0	0
IOWA STATE	-	3	0-0	0-0	0-0	0-0-0	0	0	0	0	0	0
at Nebraska	-	20	1-3	1-2	2-2	0-0-0	1	2	1	0	1	5
TEXAS TECH	-	17	2-4	0-1	7-8	0-3-3	1	0	0	1	0	11
vs. Texas Tech	-	15	2-4	0-1	0-0	2-0-2	2	1	2	0	2	4

2008-09 Game-by-Game (sophomore)

Game	GS	Min	FGs	3FGs	FTs	O-D-R	Pf	A	To	BL	ST	Pts
ARK.-PINE BLUFF	-	11	1-5	1-5	0-0	0-1-1	0	1	0	0	0	3
MONTANA STATE	-	22	4-8	0-2	4-4	0-1-1	2	1	0	0	1	12
HARVARD	-	21	2-6	1-3	1-1	0-1-1	2	1	0	0	0	6
LAFAYETTE	-	13	0-1	0-1	0-0	0-2-2	2	3	1	0	0	0
at Stanford	-	8	0-1	0-1	0-0	0-1-1	0	1	0	0	1	0
TCU	-	21	2-5	0-1	0-0	0-1-1	0	0	2	0	0	4
COLORADO STATE	-	3	0-0	0-0	0-0	0-0-0	0	1	1	0	0	0
PRAIRIE VIEW A&M	-	14	4-5	1-2	0-1	1-2-3	0	0	1	0	0	9
La.-MONROE	-	24	3-10	1-5	0-0	0-2-2	1	2	2	0	1	7
vs. Coppin State	-	15	3-4	1-2	2-2	0-2-2	1	1	2	0	0	9
vs. Buffalo	-	7	0-0	0-0	0-0	0-0-0	1	1	2	0	0	0
vs. Vermont	-	20	0-2	0-2	0-0	0-2-2	2	1	1	0	0	0
at SMU	-	10	0-2	0-0	0-0	0-0-0	2	1	0	0	0	0
WESTERN STATE	-	9	0-4	0-1	0-0	0-2-2	1	0	0	0	0	0
at Missouri	-	14	0-2	0-0	1-2	0-1-1	0	0	1	0	1	1
KANSAS												
at Texas Tech	-	18	0-4	0-2	2-2	1-1-2	3	1	2	0	2	2
KANSAS STATE	-	7	0-2	0-1	0-0	0-0-0	0	1	1	0	0	0
IOWA STATE	-	10	3-3	0-0	0-0	0-1-1	0	0	0	0	1	6
at Kansas	-	15	1-3	0-1	0-0	1-2-3	3	0	0	0	0	2
NEBRASKA	-	18	2-4	0-2	0-0	0-6-6	4	3	0	0	1	4
at Oklahoma	-	8	0-2	0-1	0-0	0-0-0	2	2	0	0	0	0
at Iowa State	-	15	1-1	0-0	1-2	0-0-0	0	0	1	0	0	3
TEXAS	-	15	2-4	0-2	1-1	0-0-0	3	1	2	0	0	5
at Nebraska	-	15	0-0	0-0	0-0	0-2-2	0	0	0	0	0	0
MISSOURI	-	20	1-2	0-0	0-0	0-0-0	1	1	1	0	0	2
OKLAHOMA STATE	-	32	8-13	3-5	0-0	0-2-2	0	4	1	0	2	19
at Baylor	-	33	3-7	1-2	0-0	1-2-3	2	2	3	0	0	7
TEXAS A&M	-	24	1-5	1-4	0-0	0-5-5	1	1	1	0	1	3
at Kansas State	-	15	0-2	0-1	0-0	0-1-1	0	0	1	0	0	0
vs. Texas	-	19	3-5	1-2	4-4	3-3-6	1	1	0	0	0	11

2007-08 Game-by-Game (freshman)

Game	GS	Min	FGs	3FGs	FTs	O-D-R	Pf	A	To	BL	ST	Pts
NEW MEXICO	-	19	3-5	1-3	2-4	0-0-0	0	0	0	0	0	9
vs. Florida A&M	-	21	3-5	1-2	3-4	0-3-3	1	2	0	0	1	10
vs. Savannah State	-	26	3-5	3-4	3-3	0-2-2	2	1	1	1	0	12
at Wisconsin	-	20	1-3	0-1	0-0	0-1-1	1	2	1	0	0	2
COLO. CHRISTIAN	*	33	4-7	1-4	0-0	0-3-3	0	4	2	0	0	9
at Denver	-	16	1-4	0-2	0-0	0-1-1	0	0	1	0	1	2
at Air Force	-	20	2-2	2-2	0-0	0-0-0	3	0	1	0	1	6
STANFORD	-	22	1-2	1-2	0-1	0-2-2	3	0	0	0	0	3
at Wyoming	-	29	4-10	3-8	0-0	1-2-3	1	3	1	0	0	11
NEW ORLEANS	-	7	0-0	0-0	0-0	0-1-1	0	1	2	0	0	0
at Colorado State	-	5	0-0	0-0	0-0	0-0-0	0	0	2	0	0	0
GRAMBLING STATE	-	14	2-3	0-1	0-0	0-1-1	1	1	2	0	0	4
SMU	-	23	4-6	2-4	0-0	0-4-4	0	2	1	0	0	10
TULSA	-	23	2-5	2-4	4-4	0-1-1	2	2	1	0	0	10
at Texas A&M	-	12	0-1	0-0	0-0	0-0-0	1	0	0	0	0	0
NEBRASKA	-	15	2-5	2-5	2-2	0-2-2	0	2	1	0	0	8
at Texas	-	14	1-3	0-1	2-2	1-0-1	0	1	0	0	0	4
KANSAS STATE	-	21	0-4	0-3	0-0	0-2-2	2	2	0	0	0	0
MISSOURI	-	3	0-1	0-1	0-0	0-0-0	0	0	2	0	0	0



AUSTIN DUFAULT

#33

Junior • Forward • 6-9 • 225 • Killdeer, N.D.

PTS	REB	AST	ST	BLK	MIN	FG%	FT%	3-PT%
7.9	4.5	0.7	0.7	0.6	23.4	.550	.655	.250

- Career-best four blocked shots against Texas A&M
- Season-best 18 points, seven FGs made vs. Maryland Eastern Shore, also led team in scoring for the first time this season (third career)

- Scored a career-best in Big 12 play with 15 points in home win over Mizzou.

- Nine games with 10 or more points
- 16 games with at least four or more rebounds
- Started all 26 games

- Reached the 500- & 600-point plateau this season (632 points)
- 19 games this season shooting over 50 percent
- Starter 83 of 88 games over three-year career

2009-10 (Sophomore Year)

PTS	REB	AST	ST	MIN	FG%	FT%	3-PT%
5.5	3.1	0.9	0.7	21.5	.453	.593	.381

- six games with four or more FGs made
- 50%+ in 15 of 31 games
- first career double-double (14 pts., 11 reb.) Arizona (Nov. 24, 2009)
- Career: 18 games w/ 10+ points; 6 games this season 10+ points

2008-09 (Freshman Year)

PTS	REB	AST	ST	MIN	FG%	FT%	3-PT%
8.2	3.7	1.0	0.4	30.7	.425	.671	.235

- started all 31 games
- scored 254 points ranking then-11th of all incoming freshman
- one of three to start every game
- fifth in Big 12 Conference freshman scoring

Personal Bests

Points

Season	18	MD-Eastern Shore (Dec. 29, 2010)
Big 12	15	Missouri (Feb. 21, 2009)
Career	21	La.-Monroe (Dec. 23, 2008)

Field Goals

Season	7	MD-Eastern Shore (Dec. 29, 2010)
Big 12	6	Missouri (Jan. 8, 2011)
Career	9	La.-Monroe (Dec. 23, 2008)

Field Goals Attempts

Season	10	Missouri (Jan. 8, 2011)
Big 12	10	Missouri (Jan. 8, 2011)
Career	14	La.-Monroe (Dec. 23, 2008)

3-Pointers Made

Season	1	four times
Big 12	3	at Texas A&M (Jan. 23, 2010)
Career	3	at Texas A&M (Jan. 23, 2010)

3-Point Attempts

Season	2	twice
Big 12	5	Kansas (Feb. 3, 2010)
Career	5	Kansas (Feb. 3, 2010)

Free Throws

Season	6	Alcorn State (Nov. 23, 2010)
Big 12	5	at Oklahoma (Feb. 7, 2009)
Career	6	twice

Free Throw Attempts

Season	8	Alcorn State (Nov. 23, 2010)
Big 12	6	twice
Career	8	Alcorn State (Nov. 23, 2010)

Rebounds

Season	9	CSU-Bakersfield (Jan. 2, 2011)
Big 12	7	three times
Career	11	Arizona (Nov. 24, 2009)

Offensive Rebounds

Season	5	Alcorn State (Nov. 23, 2010)
Big 12	4	Missouri (Jan. 8, 2011)
Career	5	twice

Defensive Rebounds

Season	6	CSU-Bakersfield (Jan. 2, 2011)
Big 12	7	at Iowa State (Feb. 11, 2009)
Career	7	at Iowa State (Feb. 11, 2009)

Assists

Season	3	twice
Big 12	3	twice
Career	5	Pra. View A&M (Dec. 19, 2008)

Steals

Season	2	six times
Big 12	2	twice
Career	3	twice

Blocks

Season	4	Texas A&M (Feb. 9, 2011)
Big 12	4	Texas A&M (Feb. 9, 2011)
Career	4	Texas A&M (Feb. 9, 2011)

Minutes

Season	34	Texas A&M (Feb. 9, 2011)
Big 12	42	Texas (Feb. 14, 2009)
Career	42	Texas (Feb. 14, 2009)

2010-11 Game-by-Game (junior)

Game	GS	Min	FGs	3FGs	FTs	O-D-R	Pf	A	To	BL	ST	Pts
IDAHO STATE	*	16	3-5	1-2	2-4	0-3-3	0	1	0	0	2	9
at Georgia	*	30	5-9	0-0	3-4	3-2-5	4	0	0	1	2	13
at San Francisco	*	25	0-3	0-2	1-2	2-5-7	4	0	1	0	2	1
ALCORN STATE	*	21	2-9	0-1	6-8	5-3-8	1	1	1	1	1	10
at Harvard	*	19	2-4	0-0	3-4	2-1-3	4	0	0	0	1	7
TX-PAN AMERICAN	*	16	3-6	0-0	0-0	2-0-2	3	1	1	0	2	6
OREGON STATE	*	23	5-7	0-1	2-2	2-3-5	1	1	0	1	0	12
COLORADO STATE	*	31	4-7	0-0	0-0	2-2-4	3	0	0	3	0	8
THE CITADEL	*	25	2-2	0-0	4-5	1-5-6	1	0	0	0	2	8
LONGWOOD	*	18	4-7	1-1	3-4	3-2-5	2	3	1	0	0	12
vs. New Mexico	*	20	1-1	0-0	0-0	0-1-1	4	0	0	0	1	2
vs. Indiana	*	27	5-8	0-1	0-0	3-4-7	4	0	0	0	2	10
MD EASTERN SHORE	*	21	7-9	1-1	3-3	3-4-7	3	0	0	0	0	18
at Cal St. Bakersfield	*	27	4-9	0-1	2-5	3-6-9	3	2	1	0	1	10
WESTERN N.MEXICO	*	16	3-4	0-0	3-6	2-2-4	5	1	2	1	1	9
MISSOURI	*	29	6-10	0-1	0-0	3-4-7	2	0	0	1	0	12
at Kansas State	*	27	4-6	0-0	0-0	1-0-1	3	2	3	0	0	8
OKLAHOMA STATE	*	22	2-5	0-0	1-2	1-4-5	4	1	3	0	0	5
at Nebraska	*	26	3-6	0-1	0-0	0-2-2	1	1	0	0	0	6
at Oklahoma	*	16	3-6	0-1	1-2	0-3-3	3	1	0	0	0	7
KANSAS	*	24	0-1	0-0	0-0	0-3-3	2	3	0	0	0	0
at Baylor	*	26	2-5	0-0	0-2	2-3-5	3	0	0	2	1	4
IOWA STATE	*	13	2-4	0-0	2-2	1-1-2	5	1	0	0	1	6
at Missouri	*	28	5-7	0-0	0-0	3-3-6	3	0	3	0	0	10
TEXAS A&M	*	34	4-6	1-2	0-0	1-3-4	4	0	1	4	0	9
KANSAS STATE	*	28	2-5	0-1	0-0	2-1-3	4	0	1	1	0	4

2009-10 Game-by-Game (sophomore)

Game	GS	Min	FGs	3FGs	FTs	O-D-R	Pf	A	To	BL	ST	Pts
ARK.-PINE BLUFF	*	25	3-4	1-2	3-4	1-2-3	4	1	3	0	1	10
COPPIN STATE	*	26	1-6	0-0	4-4	2-3-5	1	2	2	1	0	6
TEXAS SOUTHERN	*	31	2-5	0-0	3-4	2-1-3	2	2	1	0	2	7
vs. Gonzaga	*	26	3-4	1-1	0-2	0-2-2	2	1	0	0	0	7
vs. Arizona	*	29	4-7	1-3	5-7	5-6-11	5	1	0	0	1	14
at Chaminade	*	27	5-6	2-2	0-0	1-3-4	2	2	0	0	3	12
SAN FRANCISCO	*	23	2-3	0-1	1-2	0-5-5	2	1	1	3	1	5
at Oregon State	*	12	3-5	0-0	1-1	2-2-4	4	0	0	0	0	7
COLO. CHRISTIAN	*	23	2-6	0-1	2-5	2-3-5	3	1	0	0	2	6
at Colorado State	*	25	2-4	0-2	0-0	1-1-2	5	1	0	1	0	4
CSU NORTHBRIDGE	*	23	4-7	2-2	0-3-3	2	1	1	1	3	12	
YALE	*	29	1-5	0-2	1-2	0-1-1	4	2	1	1	0	3
at Tulsa	*	31	4-7	0-2	0-1	0-4-4	3	1	0	0	0	8
MIAMI (OH)	*	25	0-2	0-0	2-2	0-1-1	2	1	2	1	0	2
at Texas	-	9	0-2	0-0	1-2	0-0-0	5	1	2	0	0	1
BAYLOR	-	11	0-0	0-0	0-0	0-0-0	1	0	1	0	0	0
KANSAS STATE	-	22	1-3	0-0	3-5	2-1-3	5	0	1	0	1	5
at Oklahoma State	*	19	4-6	2-4	0-0	1-4-5	3	0	1	0	1	10
at Texas A&M	*	33	5-9	3-4	0-0	1-2-3	1	1	0	0	1	13
NEBRASKA	*	17	1-3	0-1	1-2	0-1-1	5	0	0	0	1	3
at Iowa State	*	31	3-6	2-3	0-0	1-6-7	4	1	0	0	2	8
KANSAS	*	27	2-9	1-5	1-4	2-4-6	4	2	1	0	1	6
MISSOURI	*	18	0-3	0-0	0-0	1-1-2	0	1	0	1	1	0
at Kansas State	*	20	1-4	0-1	1-4	1-2-3	4	1	1	0	0	3
OKLAHOMA	*	15	2-3	0-0	1-1	0-0-0	2	0	0	1	0	5
at Kansas	*	20	3-9	1-3	0-0	1-2-3	2	0	1	0	1	7
at Missouri	*	16	0-1	0-1	0-0	1-2-3	4	3	0	0	0	0
IOWA STATE	*	19	2-4	0-1	0-0	0-3-3	2	0	1	0	0	4
at Nebraska	*	7	0-0	0-0	0-0	0-0-0	3	0	0	0	0	0
TEXAS TECH	-	12	2-2	0-0	0-0	1-1-2	4	0	0	1	0	4
vs. Texas Tech	-	15	0-2	0-0	0-0	0-1-1	2	0	0	0	0	0

2008-09 Game-by-Game (freshman)

Game	GS	Min	FGs	3FGs	FTs	O-D-R	Pf	A	To	BL	ST	Pts
ARK.-PINE BLUFF	*	31	5-11	0-2	3-4	1-3-4	2	2	2	1	0	13
MONTANA STATE	*	37	5-10	1-3	0-0	1-2-3	4	2	2	0	2	11
HARVARD	*	25	2-5	1-3	6-6	2-4-6	1	1	2	0	0	11
LAFAYETTE	*	25	3-5	1-1	4-5	2-0-2	3	1	2	0	0	11
at Stanford	*	34	5-12	0-4	0-0	1-4-5	4	0	1	0	0	10
TCU	*	28	3-9	1-4	1-3	0-0-0	3	0	6	0	1	8
COLORADO STATE	*	32	5-10	1-2	1-3	1-4-5	4	1	1	0	1	12
PRAIRIE VIEW A&M	*	27	1-6	0-2	1-2	1-1-2	2	5	4	0	0	3
La.-MONROE	*	38	9-14	1-2	2-2	0-2-2	0	3	1	0	0	21
vs. Coppin State	*	33	2-9	0-0	2-2	3-1-4	3	0	0	0	0	6
vs. Buffalo	*	33	2-5	0-2	2-2	0-4-4	0	0	2	1	0	6
vs. Vermont	*	28	2-10	1-2	1-2	0-3-3	2	0	0	0	0	6
at SMU	*	39	5-9	1-3	2-2	1-6-7	1	1	2	0	0	13
WESTERN STATE	*	32	1-5	0-1	2-2	2-3-5	1	0	0	0	0	4
at Missouri	*	31	2-6	1-1	0-0	1-4-5	1	0	3	0	1	5
KANSAS	*	30	4-9	0-2	2-4	3-2-5	4	1	1	0	0	10
at Texas Tech	*	30	2-7	0-1	0-1	0-3-3	4	1	5	0	1	4
KANSAS STATE	*	37	4-6	0-1	1-2	1-3-4	1	1	2	0	1	9
IOWA STATE	*	31	2-5	1-2	2-4	0-5-5	1	1	0	0	2	7
at Kansas	*	28	2-5	1-3	2-2	1-3-4	1	0	1	0	1	7
NEBRASKA	*	32	3-8	0-2	0-1	0-4-4	1	1	1	1	0	6
at Oklahoma	*	28	4-8	0-2	5-6	1-2-3	1	2	1	0	0	13
at Iowa State	*	32	3-7	0-1	4-4	0-7-7	3	0	0	0	1	10
TEXAS	*	42	3-6	0-0	2-2	0-5-5	4	1	2	0	1	8
at Nebraska	*	32	2-5	1-2	4-6	1-2-3	3	0	1	0	0	9
MISSOURI	*	38	5-9	1-2	4-5	3-2-5	1	1	2	0	0	15
OKLAHOMA STATE	*	24	1-6	0-2	0-4	0-2-2	5	2	2	0	0	2
at Baylor	*	17	2-3	0-0	1-2	0-1-1	5	2	2	0	0	5
TEXAS A&M												



Ben Mills

7-0, 215, Fr., C

Hartland, Wis. (Arrowhead HS)

#32

2010-11

PTS	REB	AST	ST	BLK	MIN	FG%	FT%
1.8	1.2	0.0	0.0	0.2	4.8	.423	.500

- 13 games played
- Played first Big 12 game with first two career blocks vs. Kansas State in home win (Feb. 12)
- Season-high six points (3-of-4 FG) vs. The Citadel
- 6-for-11 from field in his last three games (54.6 percent)
- Five points against Longwood

- Also played nine minutes against the Broncos
- Played eight minutes with two points vs. Alcorn State
- Scored first collegiate point at San Francisco

Arrowhead HS

- Averaged 17.1 points, 11.2 rebounds, 1.4 blocks per game.
- Senior year led Arrowhead to a 25-3 record and the WIAA Division 1 state championship.
- First-team all-state honors from both the Associated Press and Wisconsin Basketball Coaches Association.
- At the state championships, averaged 20 points and 10 rebounds per game earning an all-tournament first team selection.
- Wisconsin Mr. Basketball finalist • Lettered all four years.
- Team captain junior & senior years.
- Helped team achieve a 56-16 record (.778) over three years. • Set 2009 Wisconsin Basketball Yearbook Shootout rebounding record with 18 in a single game • Three-time Classic 8 All-Conference team.

2010-11 Game-by-Game

Game	GS	Min	FGs	FTs	O-D-R	Pf	A	To	BL	ST	Pts
IDAHO STATE	-	2	0-0	0-0	0-0-0	0	0	1	0	0	0
at Georgia	did not play										
at San Francisco	-	4	0-0	1-2	0-0-0	0	0	0	0	0	1
ALCORN STATE	-	8	1-4	0-0	1-2-3	0	0	0	0	0	2
at Harvard	-	1	0-0	0-0	0-0-0	0	0	0	0	0	0
TX-PAN AMERICAN	-	9	2-4	0-0	0-0-0	0	0	0	0	0	4
OREGON STATE	-	3	1-2	0-0	0-0-0	0	0	0	0	0	2
COLORADO STATE	did not play										
THE CITADEL	-	6	3-4	0-0	0-0-0	3	0	1	0	0	6
LONGWOOD	-	5	2-5	1-2	2-2-4	0	0	1	0	0	5
vs. New Mexico	-	2	0-0	0-0	0-0-0	0	0	0	0	0	0
vs. Indiana	did not play										
MD EASTERN SHORE	-	4	0-2	0-0	1-1-2	0	0	1	0	0	0
at Cal St. Bakersfield	-	4	1-2	0-0	2-1-3	0	0	0	0	0	2
WESTERN N.MEXICO	-	8	1-3	0-0	2-1-3	0	0	1	0	0	2
MISSOURI	did not play										
at Kansas State	did not play										
OKLAHOMA STATE	did not play										
at Nebraska	did not play										
at Oklahoma	did not play										
KANSAS	did not play										
at Baylor	did not play										
IOWA STATE	did not play										
at Missouri	did not play										
TEXAS A&M	did not play										
KANSAS STATE	-	9	0-0	0-0	0-0-0	1	0	0	2	0	0

Personal Bests

Points

Season	6	The Citadel (Dec. 17, 2010)
Big 12	-	
Career	6	The Citadel (Dec. 17, 2010)

Field Goals

Season	3	The Citadel (Dec. 17, 2010)
Big 12	-	
Career	3	The Citadel (Dec. 17, 2010)

Field Goal Attempts

Season	5	Longwood (Dec. 19, 2010)
Big 12	-	
Career	5	Longwood (Dec. 19, 2010)

Free Throws

Season	1	twice
Big 12	-	
Career	1	twice

Free Throw Attempts

Season	2	twice
Big 12	-	
Career	2	twice

Rebounds

Season	4	Longwood (Dec. 19, 2010)
Big 12	-	
Career	4	Longwood (Dec. 19, 2010)

Offensive Rebounds

Season	2	three times
Big 12	-	
Career	2	three times

Defensive Rebounds

Season	2	twice
Big 12	-	
Career	2	twice

Blocks

Season	2	Kansas State (Feb. 12, 2011)
Big 12	2	Kansas State (Feb. 12, 2011)
Career	2	Kansas State (Feb. 12, 2011)

Minutes

Season	9	twice
Big 12	9	Kansas State (Feb. 12, 2011)
Career	9	twice



TREY ECKLOFF #55

Junior • Forward • 6-10 • 235
Englewood, Colo.

2010-11 Totals (Junior Year)

PTS	REB	AST	ST	MIN	FG%	FT%	3-PT%
1.7	1.1	0.4	0.1	4.9	.458	.800	.125

- Played 16 games; season-best 11 minutes vs. Longwood
- Six points vs. Western New Mexico
- Season opener vs. Idaho State with two points, three rebounds

2009-10 Totals (Sophomore Year)

PTS	REB	AST	ST	MIN	FG%	FT%	3-PT%
0.9	0.8	0.2	-	5.7	.250	1.000	.125

- 15 games played in 2009-10
- five games with 10+ minutes played
- started first collegiate game at K-State (12 mins., 1 reb.)
- Academic All-Big 12 First Team and Big 12 Commissioners Honor Roll

2008-09 Totals (Freshman Year)

PTS	REB	AST	ST	MIN	FG%	FT%	3-PT%
2.2	1.8	0.3	0.3	3.6	.350	.412	.350

- Played 26 games averaging 10.1 minutes a game
- Season-high 25 minutes vs. Kansas (Jan. 17) w/ 6 rebs.
- Fall 2008, Spring 2009 4.0 GPA Club; Dean's List

Personal Bests

Points

Season	6	W. New Mexico (Jan. 5)
Big 12	7	at Oklahoma (Feb. 7, 2009)
Career	7	at Oklahoma (Feb. 7, 2009)

Field Goals

Season	3	W. New Mexico (Jan. 5)
Big 12	3	at Oklahoma (Feb. 7, 2009)
Career	3	at Oklahoma (Feb. 7, 2009)

Field Goals Attempts

Season	6	Longwood (Dec. 19, 2010)
Big 12	5	Kansas (Jan. 17, 2009)
Career	6	Longwood (Dec. 19, 2010)

3-Pointers Made

Season	1	MD Eastern Shore (Dec. 29)
Big 12	1	four times
Career	1	nine times

3-Point Attempts

Season	2	three times
Big 12	2	five times
Career	2	eight times

Free Throws

Season	2	Iowa State (Feb. 1, 2011)
Big 12	2	six times
Career	2	nine times

Free Throw Attempts

Season	2	twice
Big 12	2	six times
Career	2	nine times

Rebounds

Season	4	W. New Mexico (Jan. 5)
Big 12	6	Kansas (Jan. 17, 2009)
Career	6	Kansas (Jan. 17, 2009)

Offensive Rebounds

Season	2	Idaho St. (Nov. 12, 2010)
Big 12	3	Kansas (Jan. 17, 2009)
Career	6	Kansas (Jan. 17, 2009)

Defensive Rebounds

Season	3	twice
Big 12	4	at Missouri (Jan. 14, 2009)
Career	4	at Missouri (Jan. 14, 2009)

Assists

Season	2	Longwood (Dec. 19, 2010)
Big 12	2	Kansas (Jan. 17, 2009)
Career	2	three times

Steals

Season	1	twice
Big 12	1	three times
Career	2	at Stanford (Nov. 29, 2008)

Blocks

Season	1	Alcorn St. (Nov. 23, 2010)
Big 12	1	four times
Career	1	seven times

Minutes

Season	13	W. New Mexico (Jan. 5)
Big 12	25	Kansas (Jan. 17, 2009)
Career	25	Kansas (Jan. 17, 2009)

2010-11 Game-by-Game (junior)

Game	GS	Min	FGs	3FGs	FTs	O-D-R	Pf	A	To	BL	ST	Pts
IDAHO STATE	-	2	1-1	0-0	0-0	2-1-3	0	0	0	0	0	2
at Georgia	-	4	1-1	0-0	0-0	0-0-0	2	0	0	0	0	2
at San Francisco	did not play											
ALCORN STATE	-	6	1-2	0-1	1-2	0-2-2	3	0	0	1	0	3
at Harvard	-	2	0-0	0-0	0-0	0-0-0	1	0	0	0	0	0
TX-PAN AMERICAN	-	7	1-1	0-0	0-0	0-2-2	1	1	0	0	1	2
OREGON STATE	-	5	1-1	0-0	0-0	0-0-0	2	0	0	0	0	2
COLORADO STATE	did not play											
THE CITADEL	-	4	0-1	0-1	0-0	0-0-0	0	1	0	0	1	0
LONGWOOD	-	11	1-6	0-2	1-1	1-1-2	1	2	0	0	0	3
vs. New Mexico	did not play											
vs. Indiana	-	4	0-0	0-0	0-0	0-0-0	0	0	0	0	0	0
MD EASTERN SHORE	-	6	2-3	1-2	0-0	1-0-1	2	0	0	0	0	5
at Cal State Bakersfield	did not play											
WESTERN N.MEXICO	-	6	3-7	0-1	0-0	1-3-4	0	1	0	0	0	6
MISSOURI	did not play (injured)											
at Kansas State	did not play											
OKLAHOMA STATE	did not play											
at Nebraska	-	1	0-0	0-0	0-0	0-0-0	0	0	0	0	0	0
at Oklahoma	did not play											
KANSAS	-	1	0-0	0-0	0-0	0-0-0	0	0	0	0	0	0
at Baylor	did not play											
IOWA STATE	-	3	0-1	0-1	2-2	0-3-3	0	0	0	0	0	2
at Missouri	-	1	0-0	0-0	0-0	0-0-0	1	0	0	0	0	0
TEXAS A&M	did not play											
KANSAS STATE	-	5	0-0	0-0	0-0	0-1-1	2	0	0	0	0	0

2009-10 Game-by-Game (sophomore)

Game	GS	Min	FGs	3FGs	FTs	O-D-R	Pf	A	To	BL	ST	Pts
ARK.-PINE BLUFF	-	1	0-0	0-0	0-0	0-0-0	0	0	0	0	0	0
COPPIN STATE	-	7	1-3	0-1	0-0	2-2-4	1	0	1	0	0	2
SAN FRANCISCO	-	4	1-2	0-1	0-0	0-0-0	0	0	0	0	0	2
COLO. CHRISTIAN	-	6	0-1	0-0	0-0	1-1-2	0	0	1	0	0	0
CSU NORTHBRIDGE	-	5	1-1	0-0	0-0	1-1-2	2	1	0	0	0	2
at Tulsa	-	1	0-2	0-1	0-0	0-0-0	0	0	0	0	0	0
at Texas	-	10	1-1	0-0	0-0	0-0-0	5	0	2	1	0	2
BAYLOR	-	10	0-1	0-0	0-0	0-0-0	3	1	0	0	0	0
KANSAS STATE	-	10	0-1	0-0	0-0	0-0-0	5	1	1	1	0	0
at Oklahoma State	-	1	0-1	0-1	0-0	0-0-0	0	0	1	0	0	0
KANSAS	-	3	1-2	1-2	0-0	0-0-0	0	0	0	0	0	3
MISSOURI	-	10	0-2	0-1	2-2	0-3-3	1	0	0	0	0	2
at Kansas State	-	12	0-0	0-0	0-0	1-0-1	1	0	3	0	0	0
OKLAHOMA	-	3	0-1	0-0	0-0	0-0-0	0	0	0	0	0	0
at Missouri	-	2	0-2	0-1	0-0	0-0-0	0	0	0	1	0	0

2008-09 Game-by-Game (freshman)

Game	GS	Min	FGs	3FGs	FTs	O-D-R	Pf	A	To	BL	ST	Pts
ARK.-PINE BLUFF	-	14	1-3	0-0	2-2	0-2-2	3	0	1	0	0	4
MONTANA STATE	-	9	1-3	1-2	1-2	0-2-2	1	0	0	0	0	4
LAFAYETTE	-	15	2-2	1-1	1-2	0-3-3	3	1	3	1	1	6
at Stanford	-	23	1-3	0-1	0-1	2-2-4	3	1	2	0	2	2
TCU	-	9	1-3	0-0	0-0	2-0-2	2	0	2	1	0	2
COLORADO STATE	-	14	0-1	0-0	0-0	0-3-3	0	0	0	0	0	0
PRAIRIE VIEW A&M	-	8	1-1	1-1	0-2	0-1-1	1	1	0	0	0	3
La.-MONROE	-	7	0-0	0-0	0-0	1-0-1	0	2	0	0	0	0
vs. Coppin State	-	2	0-2	0-0	0-0	0-0-0	1	0	0	0	0	0
vs. Buffalo	-	5	1-1	0-0	0-0	0-1-1	1	0	0	0	0	2
vs. Vermont	-	12	2-2	1-1	1-1	1-3-4	3	0	0	0	0	6
WESTERN STATE	-	5	1-2	0-1	0-0	1-1-2	0	0	1	0	0	2
at Missouri	-	17	1-3	1-2	0-0	1-4-5	4	1	3	0	0	3
KANSAS	-	25	1-5	1-2	0-2	3-3-6	3	2	4	1	1	3
at Texas Tech	-	6	2-2	0-0	0-2	0-2-2	3	0	0	0	0	4
KANSAS STATE	-	3	0-0	0-0	0-0	0-0-0	2	0	1	0	0	3
IOWA STATE	-	9	0-3	0-2	0-0	1-2-3	1	0	2	0	1	0
at Kansas	-	16	0-1	0-1	0-0	1-3-4	2	0	0	0	0	0
NEBRASKA	-	6	1-1	0-0	0-0	0-0-0	1	0	1	0	0	2
at Oklahoma	-	15	3-4	1-2	0-0	0-0-0	3	0	1	0	1	7
at Iowa State	-	12	0-3	0-2	0-0	0-1-1	1	0	0	0	0	0
TEXAS	-	8	1-4	0-1	2-2	1-0-1	2	0	2	0	0	4
at Nebraska	-	3	0-0	0-0	0-0	0-0-0	0	0	0	0	0	0
MISSOURI	-	10	1-1	0-0	0-1	0-0-0	2	0	0	0	0	2
at Baylor	-	6	0-1	0-1	0-0	0-0-0	0	0	1	0	0	0
vs. Texas	-	4	0-0	0-0	0-0	0-0-0	1	0	1	0	0	0

Game #1 (Nov. 12) Idaho State at Colorado

IDAHO STATE (0-1)

Player	FGs	3-pt	FT	O-D-	R	F	TP	A	TO	B	S	Min	
Moreira	f	5-6	0-0	2-4	1-6	7	4	12	1	4	0	1	33
Busma	c	6-10	0-0	0-0	3-6	9	2	12	0	2	2	0	37
Gilcrest	g	13-21	6-8	7-7	0-2	2	4	39	3	6	0	1	38
Taylor	g	2-4	0-0	0-0	0-0	0	2	4	1	1	0	0	12
Grabau	g	1-4	0-2	0-0	2-5	7	2	5	1	0	1	0	30
Gawrzydek	g	0-1	0-0	0-0	0-1	1	1	0	0	0	0	0	3
Mason	g	0-0	0-0	0-0	0-0	0	0	0	0	0	0	0	7
McGowen	g	1-4	0-1	0-0	0-0	0	3	2	3	1	0	0	16
Lacey	g	3-6	0-1	3-4	1-2	3	4	9	0	2	0	0	24
Team						0							
Totals		31-56	6-12	12-15	7-22	29	22	80	13	17	2	3	200

FG%	1st Hlf	16-28	57.1%	2nd Hlf	15-28	53.6%	Game	31-56	55.4%
3FG%	1st Hlf	4-5	80.0%	2nd Hlf	2-7	28.6%	Game	6-12	50.0%
FT%	1st Hlf	2-3	66.7%	2nd Hlf	10-12	83.3%	Game	12-15	80.0%
deadball rebounds:									0, 1

COLORADO (1-0)

Player	FGs	3-pt	FT	O-D-	R	F	TP	A	TO	B	S	Min	
Dufault	f	3-5	1-2	2-4	0-3	3	0	9	1	0	0	2	16
Tomlinson	g	2-4	2-4	0-0	0-2	2	3	6	3	2	0	0	29
Relphorde	g	4-8	1-2	3-4	0-1	1	1	12	3	0	0	2	26
Burks	g	5-13	0-1	10-10	0-0	0	3	20	2	2	0	0	31
Higgins	g	4-15	1-5	7-10	1-2	3	2	16	4	0	0	4	33
Sharpe	g	0-0	0-0	1-2	0-0	0	3	1	2	1	1	1	19
Coney	g	0-0	0-0	0-0	0-0	0	0	0	0	0	0	0	1
Roberson	g	3-5	0-0	0-0	4-7	11	2	6	1	0	0	1	21
Knutson	g	6-7	1-1	3-3	1-4	5	3	16	2	0	0	0	20
Mills	g	0-0	0-0	0-0	0-0	0	0	0	1	0	0	0	2
Eckloff	g	1-1	0-0	0-0	2-1	3	0	2	0	0	0	0	2
Team						0							
Totals		28-58	6-15	26-33	8-21	29	17	88	17	7	1	10	200

FG%	1st Hlf	16-33	48.5%	2nd Hlf	12-25	48.0%	Game	28-58	48.3%
3FG%	1st Hlf	4-10	40.0%	2nd Hlf	2-5	40.0%	Game	6-15	40.0%
FT%	1st Hlf	9-15	60.0%	2nd Hlf	17-18	94.4%	Game	26-33	78.8%
deadball rebounds:									6

Idaho State	38	42	80
Colorado	45	43	88

Officials: Ted Hillary, Brad Ferris, Toby Martinez
Technical: none. Attendance: 6874. Fouled out: none.

Game #4 (Nov. 23) Alcorn State at Colorado

ALCORN STATE (0-4)

Player	FGs	3-pt	FT	O-D-	R	F	TP	A	TO	B	S	Min	
Davenport	f	3-7	0-0	2-4	1-3	4	2	8	0	2	0	0	20
Francis	f	0-3	0-0	1-2	1-2	3	1	1	0	3	1	1	14
Starks	f	2-3	0-0	1-2	1-5	6	2	5	0	0	2	2	24
McDonald	g	0-5	0-1	1-2	0-1	1	0	1	2	1	0	0	18
Baker	g	5-18	3-11	0-0	1-1	2	1	13	1	3	0	0	24
Searcy	g	0-5	0-0	3-4	0-0	0	2	3	3	1	0	1	22
Savannah	g	2-5	0-0	0-0	0-0	0	0	4	0	1	0	1	14
Ingram	g	0-4	0-2	0-0	0-3	3	3	0	0	1	0	2	13
Sanders	g	3-4	0-0	1-2	2-1	3	1	7	1	0	0	1	10
Brownlee	g	1-2	0-0	0-0	0-2	2	1	2	0	1	0	1	8
Eackles	g	0-1	0-0	2-4	0-0	1	2	0	1	0	0	0	9
Martin	g	1-3	0-0	1-1	4-0	4	3	3	1	0	0	0	15
Ragland	g	1-4	0-2	0-0	0-2	2	1	2	0	1	1	0	9
Team						3-3		6					
Totals		18-64	3-16	12-21	13-23	36	18	51	8	15	5	9	200

FG%	1st Hlf	9-28	32.1%	2nd Hlf	9-36	25.0%	Game	18-64	28.1%
3FG%	1st Hlf	3-11	27.3%	2nd Hlf	0-5	00.0%	Game	3-16	18.8%
FT%	1st Hlf	6-12	50.0%	2nd Hlf	6-9	66.7%	Game	12-21	57.1%
deadball rebounds:									5

COLORADO (2-2)

Player	FGs	3-pt	FT	O-D-	R	F	TP	A	TO	B	S	Min	
Dufault	f	2-9	0-1	6-8	5-3	8	1	10	1	1	1	1	21
Tomlinson	g	3-4	2-3	0-0	0-1	1	2	8	4	1	0	3	27
Sharpe	g	1-1	0-0	2-2	0-2	2	2	4	3	0	0	0	17
Relphorde	g	4-7	2-3	5-5	1-5	6	0	15	1	3	0	2	23
Knutson	g	3-11	1-5	0-0	0-4	4	2	7	3	0	0	0	26
Burks	g	8-13	2-3	4-5	2-4	6	0	22	2	0	1	1	19
Higgins	g	7-11	0-0	2-2	0-6	6	2	16	1	1	0	2	23
Coney	g	0-0	0-0	0-1	0-0	0	2	0	0	1	0	0	9
Roberson	g	2-5	0-1	0-0	3-6	9	4	4	4	2	2	2	21
Mills	g	1-4	0-0	1-2	0-3	2	0	2	0	0	0	0	8
Eckloff	g	1-2	0-1	1-2	0-2	2	3	3	0	0	1	0	6
Team						1-2		3					
Totals		32-67	7-17	20-25	13-37	50	18	91	19	9	5	11	200

FG%	1st Hlf	16-32	50.0%	2nd Hlf	16-35	45.7%	Game	32-67	47.8%
3FG%	1st Hlf	3-7	42.9%	2nd Hlf	4-10	40.0%	Game	7-17	41.2%
FT%	1st Hlf	14-16	87.5%	2nd Hlf	6-9	66.7%	Game	20-25	80.0%
deadball rebounds:									4

Alcorn State	27	24	51
Colorado	49	42	91

Officials: David Hall, Hal Lusk, Terry Moore
Technical: none. Attendance: 2778. Fouled out: none.

Game #2 (Nov. 16) Colorado at Georgia

COLORADO (1-1)

Player	FGs	3-pt	FT	O-D-	R	F	TP	A	TO	B	S	Min	
Dufault	f	5-9	0-0	3-4	3-2	5	4	13	0	0	1	2	30
Tomlinson	g	1-1	1-1	2-2	0-0	0	4	5	1	2	0	1	33
Relphorde	g	2-10	1-5	3-4	2-5	7	1	8	1	1	0	0	30
Burks	g	5-14	0-2	11-15	1-4	5	4	21	3	3	0	1	35
Higgins	g	4-11	0-2	7-8	3-1	4	5	15	0	3	0	4	28
Sharpe	g	2-2	0-0	1-1	1-1	2	3	4	0	2	0	0	12
Roberson	g	0-1	0-1	1-2	1-6	7	4	1	3	1	1	0	16
Williams, D.	g	2-4	1-3	0-0	1-2	3	3	5	0	2	0	0	12
Eckloff	g	1-1	0-0	0-0	0-0	0	2	2	0	0	0	0	4
Team						1-1		2					
Totals		22-53	3-14	27-36	13-22	35	30	74	8	14	2	8	200

FG%	1st Hlf	9-24	37.5%	2nd Hlf	13-29	44.8%	Game	22-53	41.5%
3FG%	1st Hlf	2-10	20.0%	2nd Hlf	1-4	25.0%	Game	3-14	21.4%
FT%	1st Hlf	13-16	81.3%	2nd Hlf	14-20	70.0%	Game	27-36	75.0%
deadball rebounds:									5

GEORGIA (2-0)

Player	FGs	3-pt	FT	O-D-	R	F	TP	A	TO	B	S	Min	
Leslie	g	7-14	1-1	4-4	4-4	8	5	19	2	1	0	2	29
Ware	g	1-3	1-3	4-4	0-4	4	3	7	4	3	0	1	31
Nolte	f	1-4	1-3	2-4	1-3	4	2	5	1	1	0	2	34
Robinson	g	6-10	2-3	7-11	3-1	4	3	21	6	4	0	0	23
Price	f	7-9	0-0	3-3	0-2	2	4	17	0	2	1	0	17
Thornton	g	0-1	0-1	1-2	0-3	3	1	1	1	1	1	1	11
Barnes	g	2-6	0-0	5-13	0-2	8	4	9	0	1	0	0	21
Williams, V.	g	0-3	0-1	0-0	0-0	0	0	0	0	2	0	1	6
Williams, D.	g	0-0	0-0	0-0	1-1	2	0	0	0	1	1	0	6
Brantley	g	1-3	1-3	1-2	0-1	2	2	4	0	2	0	0	18
Team						1-3		4					
Totals		25-53	6-15	27-43	16-24	40	26	83	14	20	3	7	200

FG%	1st Hlf	
-----	---------	--

Game #7 (Dec. 4)
Oregon State at Colorado

OREGON STATE (3-4)

Player	FGs	3-pt	FT	O-D-	R	F	TP	A	TO	B	S	Min	
Johnson	f	2-6	0-1	0-0	2-6	8	1	4	0	2	0	2	28
Collier	f	0-1	0-0	0-0	0-0	0	1	0	0	0	0	0	17
Burton	c	5-8	0-0	1-1	2	2	10	4	1	1	1	19	
Cunningham	g	5-11	2-6	4-5	0-1	1	4	16	0	7	0	3	27
Starks	g	0-4	0-2	0-0	0-1	1	1	0	0	0	0	0	17
McShane	g	0-0	0-0	0-0	0-0	0	1	0	1	0	0	0	12
Brown	g	2-6	0-0	1-2	3-1	4	0	5	0	0	0	0	5
Brandt	g	1-3	1-1	3-4	0-0	0	2	6	0	0	0	1	10
Murphy	g	0-1	0-1	0-0	0-0	0	1	0	0	0	0	1	8
Moreland	g	0-0	0-0	0-0	1-0	1	0	0	0	0	1	0	8
Haynes	g	1-5	0-2	0-0	2-1	3	0	2	3	3	0	0	25
Deane	g	0-2	0-0	0-2	2-2	4	1	0	0	4	0	0	8
Wallace	g	5-7	0-1	4-6	0-1	1	1	14	1	0	0	1	22
Jones	g	0-0	0-0	0-0	0-0	0	0	0	0	0	0	0	2
Team				3-2	5								
Totals		21-54	3-14	12-21	14-16	30	15	57	9	17	2	9	200

FG%	1st Hlf	7-23	30.4%	2nd Hlf	14-31	45.2%	Game	21-54	38.9%
3FG%	1st Hlf	1-6	16.7%	2nd Hlf	2-8	25.0%	Game	3-14	21.4%
FT%	1st Hlf	3-6	50.0%	2nd Hlf	9-15	60.0%	Game	12-21	57.1%

COLORADO (4-3)

Player	FGs	3-pt	FT	O-D-	R	F	TP	A	TO	B	S	Min	
Dufault	f	5-7	0-1	2-2	2-3	5	1	12	1	0	1	0	23
Relphorde	g	6-12	0-2	0-0	1-5	6	1	12	8	4	0	1	31
Burks	g	7-12	1-4	0-0	2-2	3	15	2	3	0	2	27	
Higgins	g	2-6	1-4	4-4	0-4	2	9	6	2	1	0	29	
Knutson	g	8-10	6-8	0-0	2-2	4	0	22	0	0	0	31	
Tomlinson	g	0-2	0-2	0-0	0-1	2	0	2	2	0	0	16	
Sharpe	g	0-1	0-1	0-2	0-1	1	1	0	1	1	0	1	15
Coney	g	0-0	0-0	0-0	0-0	0	0	0	0	0	0	3	
Roberson	g	4-5	0-1	1-1	2-4	6	5	9	0	0	2	2	17
Mills	g	1-2	0-0	0-0	0-0	0	2	0	0	0	0	0	3
Eckloff	g	1-1	0-0	0-0	0-0	0	2	0	0	0	0	0	5
Team				2-2	4								
Totals		34-58	8-23	7-9	9-24	33	17	83	20	13	4	6	200

FG%	1st Hlf	14-30	46.7%	2nd Hlf	20-30	71.4%	Game	34-58	58.6%
3FG%	1st Hlf	4-14	25.0%	2nd Hlf	4-7	57.1%	Game	8-23	34.8%
FT%	1st Hlf	5-5	100%	2nd Hlf	2-4	50.0%	Game	7-9	77.8%

Oregon State	18	39	57
Colorado	37	46	83

Officials: James Breeding, Rick Crawford, Lee Cassell
Technical: none. Attendance: 6363. Fouled out: Roberson.

Game #10 (Dec. 19)
Longwood at Colorado

LONGWOOD (3-10)

Player	FGs	3-pt	FT	O-D-	R	F	TP	A	TO	B	S	Min	
Carter	c	8-13	0-1	0-0	0-3	3	5	16	0	2	1	0	21
Bowman	g	5-7	1-2	4-6	2-4	6	2	15	3	2	0	1	34
Washington	g	2-5	1-4	0-0	1-1	2	3	5	4	3	0	0	23
Mitchell	g	2-6	0-0	2-4	2-3	5	4	6	3	3	0	1	27
Van der Kooij	g	1-5	0-2	1-2	2-2	4	2	3	1	1	0	0	20
Gee II	g	1-1	0-0	2-2	0-0	0	0	0	0	0	0	0	7
Robinson	g	1-7	1-5	0-0	1-0	1	0	3	1	0	0	0	20
Parker	g	2-8	1-4	0-0	0-1	1	0	5	1	0	1	0	13
Dublin	g	0-3	0-0	0-0	2-2	4	2	0	1	1	0	0	20
Havenstein	g	1-5	0-0	0-0	1-3	4	1	2	0	1	1	0	15
Team				0-0	0								
Totals		23-60	4-18	9-14	11-19	30	19	59	14	13	3	2	200

FG%	1st Hlf	12-26	46.2%	2nd Hlf	11-34	32.4%	Game	23-60	38.3%
3FG%	1st Hlf	2-7	28.6%	2nd Hlf	2-11	18.2%	Game	4-18	22.2%
FT%	1st Hlf	0-0	0.0%	2nd Hlf	9-14	64.3%	Game	9-14	64.3%

COLORADO (7-3)

Player	FGs	3-pt	FT	O-D-	R	F	TP	A	TO	B	S	Min	
Dufault	f	4-7	1-1	3-4	3-2	5	2	12	3	1	0	0	18
Tomlinson	g	0-1	0-1	0-0	0-2	2	0	3	1	0	0	0	17
Relphorde	g	5-6	1-1	3-5	2-1	3	1	14	1	2	0	0	25
Burks	g	6-13	1-2	2-2	3-4	7	2	15	5	1	1	1	27
Higgins	g	7-12	2-2	2-2	1-1	2	1	18	2	1	0	2	24
Sharpe	g	1-4	0-1	0-0	2-1	3	2	5	0	2	0	0	23
Coney	g	2-4	0-1	0-0	0-0	0	4	0	0	0	0	0	8
Roberson	g	5-9	2-3	2-3	4-9	13	1	14	0	1	1	0	21
Knutson	g	5-5	3-3	4-4	0-4	4	0	17	2	0	0	2	19
Mills	g	2-5	0-0	1-2	2-2	4	0	5	0	1	0	0	7
Eckloff	g	1-6	0-2	1-1	1-1	2	1	3	2	0	0	0	11
Team				1-2	3								
Totals		38-72	10-17	18-23	19-29	48	13	104	23	8	4	5	200

FG%	1st Hlf	17-34	50.0%	2nd Hlf	21-38	55.3%	Game	38-72	52.8%
3FG%	1st Hlf	6-8	75.0%	2nd Hlf	4-9	44.4%	Game	10-17	58.8%
FT%	1st Hlf	7-10	70.0%	2nd Hlf	11-13	84.6%	Game	18-23	78.3%

Longwood	26	33	59
Colorado	47	57	104

Officials: Shawn Lehig, Mike Giarratano, Glen Mayberry
Technical: none. Attendance: 2556. Fouled out: Carter.

Game #8 (Dec. 8)
Colorado State at Colorado

COLORADO STATE (4-2)

Player	FGs	3-pt	FT	O-D-	R	F	TP	A	TO	B	S	Min	
Franklin	f	7-11	0-0	5-5	1-2	3	4	19	3	0	0	0	28
McFarland	f	2-7	1-5	0-0	0-0	0	0	5	0	1	0	0	18
Ogiede	f	7-12	0-0	3-5	5-2	7	2	17	0	2	0	0	25
Ekmeide	g	5-7	2-2	1-2	0-0	0	3	13	1	3	0	0	31
Green	g	2-5	0-3	2-2	0-1	1	4	6	2	2	0	0	25
Hornung	g	1-2	0-0	0-0	2-3	5	3	2	1	0	2	1	26
Carr	g	4-6	1-3	1-3	1-4	5	2	10	5	2	0	0	26
Nigon	g	1-3	1-2	0-0	0-2	2	2	3	1	0	0	0	15
Bell	g	2-4	0-0	2-2	1-2	3	2	6	0	0	0	0	10
Smith, D.	g	1-1	0-0	0-0	0-3	3	2	2	0	1	0	0	12
Smith, G.	g	0-0	0-0	0-0	0-2	2	2	0	1	3	0	0	8
Team				0-0	0								
Totals		32-58	5-15	14-19	10-21	31	26	83	14	15	3	1	225

FG%	1st Hlf	14-22	63.6%	2nd Hlf	16-29	55.2%	OT	2-7	32-58	55.2%
3FG%	1st Hlf	3-8	37.5%	2nd Hlf	2-5	40.0%	OT	0-2	5-15	33.3%
FT%	1st Hlf	2-4	50.0%	2nd Hlf	9-11	81.8%	OT	3-4	14-19	73.7%

COLORADO (5-3)

Player	FGs	3-pt	FT	O-D-	R	F	TP	A	TO	B	S	Min	
Dufault	f	4-7	0-0	0-0	2-2	4	3	8	0	0	3	0	31
Tomlinson	g	3-5	1-3	1-2	1-2	3	3	8	3	1	0	1	36
Relphorde	g	5-9	1-1	7-8	1-3	4	4	18	3	1	9	9	33
Burks	g	8-16	0-0	9-10	2-3	5	4	25	1	2	0	2	36
Higgins	g	2-10	0-2	11-14	0-4	3	15	3	1	0	1	0	38
Sharpe	g	0-0	0-0	0-0	0-1	1	1	0	0	0	0	0	11
Roberson	g	1-3	0-0	0-0	3-2	5	2	2	0	2	1	0	12
Knutson	g	3-4	1-1	7-7	0-3	3	1	14	1	0	0	0	28
Team				0-0	0								
Totals		26-54	3-7	35-41	9-20	29	21	90	12	7	4	4	225

FG%	1st Hlf	10-29	34.5%	2nd Hlf	13-20
-----	---------	-------	-------	---------	-------

Game #13 (Dec. 29) Maryland Eastern Shore at Colorado

MARYLAND EASTERN SHORE (3-9)

Player	FGs	3-pt	FT	O-D-	R	F	TP	A	TO	B	S	Min
Hines	f 3-5	0-0	2-2	5-5	7	4	6	0	1	0	0	21
White	f 5-10	0-0	2-2	0-0	0	3	12	3	0	0	2	21
Burns	g 2-10	1-3	2-2	0-0	0	2	7	2	2	0	1	30
Bradshaw	g 5-10	1-6	0-3	0-3	3	2	11	1	3	0	0	34
Haley	g 7-12	2-5	2-2	3-1	4	4	2	18	0	1	0	23
Obama Obama	0-0	0-0	0-0	2-2	4	4	0	0	0	1	0	17
Swift	0-2	0-0	3-4	1-1	2	0	3	1	1	0	0	17
Bell	2-6	1-4	0-0	0-0	0	4	5	0	0	0	0	13
Bright	0-1	0-1	0-0	0-1	1	1	0	0	0	0	0	5
Spence	0-0	0-0	0-0	0-1	1	2	0	0	0	0	0	2
Robertson	1-4	1-2	0-0	0-1	1	3	0	1	0	0	0	16
Tucker	0-0	0-0	0-0	0-0	0	0	0	0	0	0	0	1
Team			2-0	2								
Totals	25-60	6-21	9-15	10-15	25	65	65	7	10	1	4	200
FG%	1st Hlf 12-27	44.4%	2nd Hlf 13-33	39.4%	Game 24-44	41.7%						
3FG%	1st Hlf 4-9	44.4%	2nd Hlf 2-12	16.7%	Game 3-10	28.6%						
FT%	1st Hlf 5-8	62.5%	2nd Hlf 4-7	57.1%	Game 9-15	60.0%						
deadball rebounds:	3											

COLORADO (9-4)

Player	FGs	3-pt	FT	O-D-	R	F	TP	A	TO	B	S	Min
Dufault	f 7-9	1-1	3-3	3-4	7	3	18	0	0	0	0	21
Tomlinson	g 1-1	1-1	0-0	0-3	3	2	3	6	2	1	0	19
Relphorde	g 7-9	0-0	1-4	0-3	3	1	15	3	2	0	0	23
Burks	g 5-10	0-0	5-5	2-3	5	1	15	2	1	0	0	27
Higgins	g 5-8	0-2	5-5	0-1	1	1	15	2	0	0	0	28
Sharpe	3-4	0-1	3-3	0-2	1	9	3	2	1	1	21	21
Coney	0-1	0-0	2-2	0-1	1	1	2	0	0	0	0	6
Roberson	2-5	0-1	0-2	2-6	8	2	4	1	0	3	2	20
Knutson	2-5	2-4	0-1	1-1	1	6	2	1	0	0	2	25
Mills	0-2	0-0	0-0	1-0	2	0	0	0	1	0	0	4
Eckloff	2-3	1-2	0-0	1-0	1	2	5	0	0	0	0	6
Team			2-3	5								
Totals	34-57	5-12	19-25	12-27	39	15	92	19	9	5	5	200
FG%	1st Hlf 18-25	72.0%	2nd Hlf 16-32	50.0%	Game 34-57	59.6%						
3FG%	1st Hlf 3-6	50.0%	2nd Hlf 2-6	33.3%	Game 5-12	41.7%						
FT%	1st Hlf 7-9	77.8%	2nd Hlf 12-16	75.0%	Game 19-25	76.0%						
deadball rebounds:	3											
MD Eastern Shore	33	32	65									
Colorado	46	46	92									

Officials: Terry Davis, Brent Hampton, Greg Renneberger
Technical: none. Attendance: 3896. Fouled out: none.

Game #16 (Jan. 8) 9/8 Missouri at Colorado

MISSOURI (14-2, 0-1)

Player	FGs	3-pt	FT	O-D-	R	F	TP	A	TO	B	S	Min
Ratliffe	f 5-8	0-0	1-1	4-4	8	1	11	1	1	1	0	29
Bowers	f 6-11	0-0	3-4	2-5	7	3	15	0	2	8	1	31
Pressey, M	g 3-10	0-2	2-2	1-3	4	3	8	3	3	0	0	28
Denmon	g 6-12	1-4	1-1	1-1	2	4	14	2	1	0	2	33
English	g 2-10	2-5	1-2	0-3	3	1	7	2	1	1	0	23
Pressey, P	0-2	0-0	0-0	1-0	1	2	0	1	0	0	3	9
Kreklow	0-0	0-0	0-0	0-0	0	1	0	0	0	0	0	3
Dixon	5-11	1-3	6-6	1-3	4	3	17	2	1	0	2	25
Safford	1-5	1-5	0-2	0-2	2	1	4	1	0	0	0	15
Moore	0-0	0-0	0-0	1-0	1	2	0	1	0	0	0	4
Team			0-1	1								
Totals	28-69	4-16	16-18	11-22	33	21	76	13	9	10	8	200
FG%	1st Hlf 15-39	38.5%	2nd Hlf 13-30	43.3%	Game 28-69	40.6%						
3FG%	1st Hlf 2-9	22.2%	2nd Hlf 2-7	28.6%	Game 4-16	25.0%						
FT%	1st Hlf 2-3	66.7%	2nd Hlf 14-15	93.3%	Game 16-18	88.9%						
deadball rebounds:	1											

COLORADO (12-4, 1-0)

Player	FGs	3-pt	FT	O-D-	R	F	TP	A	TO	B	S	Min
Dufault	f 6-10	0-1	0-0	4-3	7	2	12	0	0	1	0	29
Tomlinson	g 0-2	0-1	0-1	0-3	3	3	0	4	1	0	1	17
Relphorde	g 3-14	0-3	2-3	1-4	5	2	8	4	3	0	2	37
Burks	g 12-19	3-3	9-11	6-2	8	2	36	2	2	0	1	34
Higgins	g 6-12	0-1	6-6	1-9	10	3	18	4	2	2	1	31
Sharpe	0-0	0-0	0-0	1-0	1	0	0	1	1	1	0	11
Coney	0-0	0-0	0-0	0-0	0	0	0	0	0	0	0	1
Roberson	1-3	0-0	0-0	1-3	4	4	2	1	0	1	1	13
Knutson	5-9	1-2	2-2	1-6	7	1	13	2	1	0	0	27
Team			1-1	2								
Totals	33-69	4-11	19-23	16-31	47	17	89	14	10	5	6	200
FG%	1st Hlf 17-36	47.2%	2nd Hlf 16-33	48.5%	Game 33-69	47.8%						
3FG%	1st Hlf 3-6	50.0%	2nd Hlf 1-5	20.0%	Game 4-11	36.4%						
FT%	1st Hlf 9-9	100%	2nd Hlf 10-14	71.4%	Game 19-23	82.6%						
deadball rebounds:	2											
Missouri	34	42	76									
Colorado	46	43	89									

Officials: Joe DeRosa, Rick Crawford, Warren Evans
Technical: Denmon. Attendance: 8694. Fouled out: none.

Game #14 (Jan. 2) Colorado at Cal State Bakersfield

COLORADO (10-4)

Player	FGs	3-pt	FT	O-D-	R	F	TP	A	TO	B	S	Min
Dufault	f 4-9	0-1	2-5	3-6	9	3	10	2	1	0	1	27
Relphorde	g 3-7	0-1	5-5	1-3	4	2	11	2	1	0	0	25
Burks	g 7-14	0-2	5-6	4-4	8	4	19	4	2	0	1	30
Tomlinson	g 2-3	2-3	0-0	0-2	2	3	6	0	2	0	3	19
Higgins	g 7-14	0-3	2-2	0-1	1	0	16	3	1	1	1	28
Sharpe	0-1	0-0	4-4	0-1	1	0	4	0	3	0	1	18
Coney	0-0	0-0	0-0	0-0	0	0	0	0	0	0	0	1
Roberson	3-5	0-1	1-2	1-9	10	1	7	0	2	0	2	25
Knutson	4-8	2-5	0-0	0-2	2	3	10	1	0	0	1	23
Mills	1-2	0-0	0-0	2-1	3	0	2	0	0	0	0	4
Team			0-0	0								
Totals	31-63	4-16	19-24	11-29	40	16	85	12	11	1	10	200
FG%	1st Hlf 18-34	52.9%	2nd Hlf 13-29	44.8%	Game 31-63	49.2%						
3FG%	1st Hlf 2-8	25.0%	2nd Hlf 2-8	25.0%	Game 4-16	25.0%						
FT%	1st Hlf 9-9	100%	2nd Hlf 10-15	66.7%	Game 19-24	79.2%						
deadball rebounds:	2											

CAL STATE BAKERSFIELD (8-6)

Player	FGs	3-pt	FT	O-D-	R	F	TP	A	TO	B	S	Min
Savage	f 2-8	0-0	0-0	9-7	16	0	4	1	1	0	0	32
Carter	f 4-15	0-2	5-6	2-4	6	2	13	3	3	0	3	31
Brown	c 1-1	0-0	0-0	0-2	2	3	2	0	1	0	1	13
Johnson, A	g 10-21	6-13	0-0	0-4	4	1	26	0	3	0	2	36
Bragg	g 3-8	2-4	7-8	0-2	2	3	15	3	1	0	1	26
Jones	0-0	0-0	1-2	1-2	3	0	1	0	1	0	0	10
Kate	1-2	1-2	0-0	0-1	1	2	3	0	0	0	0	3
Kate	0-0	0-0	0-0	0-0	0	0	0	0	0	0	0	3
Johnson, D	0-4	0-0	2-2	1-1	2	4	2	0	1	0	1	17
Baker	1-4	0-0	3-4	0-0	4	5	2	2	0	1	0	22
Albright	1-2	0-0	0-0	0-0	0	2	1	0	0	0	0	7
Team			1-1	2								
Totals	23-65	9-21	18-22	14-24	38	19	73	10	13	0	9	200
FG%	1st Hlf 13-35	37.1%	2nd Hlf 10-30	33.3%	Game 23-65	35.4%						
3FG%	1st Hlf 6-10	60.0%	2nd Hlf 3-11	27.3%	Game 9-21	42.9%						
FT%	1st Hlf 6-8	75.0%	2nd Hlf 12-14	85.7%	Game 18-22	81.8%						
deadball rebounds:	3											
Colorado	48	38	85									
CSU-Bakersfield	38	35	73									

Officials: Mike

Game #19 (Jan. 18)
Colorado at Nebraska

COLORADO (14-5, 3-1)

Player	FGs	3-pt	FT	O-D-	R	F	TP	A	TO	B	S	Min
Dufault	f 3-6	0-0	0-0	0-2	2	1	6	1	0	0	0	26
Tomlinson	g 0-2	0-1	0-0	0-0	0	1	0	3	0	0	1	14
Relphorde	g 3-6	2-4	1-2	0-2	2	2	9	2	3	0	1	33
Burks	g 7-17	2-6	6-6	4-4	8	3	22	4	7	0	0	32
Higgins	g 3-8	2-5	0-0	0-3	3	1	8	3	1	1	1	37
Sharpe	0-1	0-1	0-0	0-1	1	0	0	1	0	0	1	10
Roberson	2-2	1-1	0-1	1-4	5	3	5	0	3	0	1	19
Knutson	6-12	5-11	0-0	1-2	3	4	17	1	0	0	0	28
Eckloff	0-0	0-0	0-0	0-0	0	0	0	0	0	0	0	1
Team			2-0	2								
Totals	24-54	12-30	7-9	8-18	26	15	67	13	16	1	5	200

FG%	1st Hlf	12-26	46.2%	2nd Hlf	12-28	42.9%	Game	24-54	44.4%
3FG%	1st Hlf	6-14	42.9%	2nd Hlf	6-16	37.5%	Game	12-30	40.0%
FT %	1st Hlf	0-0	00.0%	2nd Hlf	7-9	77.8%	Game	7-9	77.8%

deadball rebounds: 0

NEBRASKA (14-4, 2-2)

Player	FGs	3-pt	FT	O-D-	R	F	TP	A	TO	B	S	Min
Diaz	f 7-8	0-0	0-0	0-2	2	1	14	1	1	2	0	27
McCray	g 8-14	2-6	0-0	2-6	8	3	18	0	2	1	1	30
Richardson	g 1-1	0-0	4-4	0-0	0	3	6	3	1	0	0	23
Walker	g 4-6	0-2	1-2	3-3	6	3	9	2	2	0	3	30
Jeter	g 3-10	0-4	4-5	1-5	6	2	10	9	2	0	2	33
Jones	0-1	0-1	0-0	0-0	1	0	0	1	0	0	0	6
Ubel	2-3	1-2	1-1	0-1	1	0	6	0	0	0	0	12
Gallegos	0-1	0-0	0-0	0-0	0	0	0	0	0	0	0	5
Beranek	2-4	1-2	5-6	0-4	2	2	10	2	2	0	2	22
Almeida	3-5	0-0	0-0	1-1	2	0	6	0	3	0	0	12
Team			0-0	0								
Totals	30-53	4-17	15-18	7-24	31	14	79	18	13	3	8	200

FG%	1st Hlf	14-28	50.0%	2nd Hlf	16-25	64.0%	Game	30-53	56.6%
3FG%	1st Hlf	2-9	22.2%	2nd Hlf	2-8	25.0%	Game	4-17	23.5%
FT %	1st Hlf	1-2	50.0%	2nd Hlf	14-16	87.5%	Game	15-18	83.3%

deadball rebounds: 1

Colorado	30	37	67
Nebraska	31	48	79

Officials: Steve Olson, Gary Maxwell, Doug Simrons
Technical: Relphorde, CU Team. Attendance: 8477. Fouled out: none.

Game #20 (Jan. 22)
Colorado at Oklahoma

COLORADO (14-6, 3-2)

Player	FGs	3-pt	FT	O-D-	R	F	TP	A	TO	B	S	Min
Dufault	f 3-6	0-1	1-2	0-3	3	3	7	1	0	0	0	16
Tomlinson	g 0-0	0-0	0-0	1-1	2	3	0	0	0	0	1	15
Relphorde	g 3-8	0-0	0-0	1-3	4	4	6	3	4	0	3	33
Burks	g 6-15	0-4	3-4	2-6	9	3	15	1	5	0	1	33
Higgins	g 4-14	0-1	0-8	2-2	4	1	15	4	3	0	1	37
Sharpe	0-2	0-1	0-0	0-1	1	1	0	0	0	0	0	9
Roberson	4-5	0-0	2-2	2-2	4	2	10	0	1	1	2	28
Knutson	3-7	1-3	0-0	2-2	2	2	7	0	0	0	0	29
Team			3-0	3								
Totals	23-57	1-10	13-16	12-20	32	22	60	9	14	1	8	200

FG%	1st Hlf	11-26	42.3%	2nd Hlf	12-31	38.7%	Game	23-57	40.4%
3FG%	1st Hlf	0-5	00.0%	2nd Hlf	1-5	20.0%	Game	1-10	10.0%
FT %	1st Hlf	4-5	80.0%	2nd Hlf	9-11	81.8%	Game	13-16	81.3%

deadball rebounds: 2

OKLAHOMA (10-9, 2-3)

Player	FGs	3-pt	FT	O-D-	R	F	TP	A	TO	B	S	Min
Fitzgerald	f 6-11	0-0	1-4	0-6	6	3	13	0	4	1	0	38
Blair	g 4-10	1-5	2-2	1-1	2	2	11	3	2	1	1	38
Blair	g 2-2	0-0	9-13	0-3	3	4	13	7	5	0	1	37
Clark	g 5-9	1-2	2-4	2-5	7	2	13	0	0	0	1	37
Davis	g 7-14	1-7	0-0	2-6	8	2	15	2	2	1	1	39
Washington	0-0	0-0	2-2	0-2	2	1	2	0	0	0	1	8
Newell	0-0	0-0	0-0	0-0	0	0	0	0	0	0	0	3
Team			2-0	2								
Totals	24-46	3-14	16-25	7-23	30	14	67	12	13	3	5	200

FG%	1st Hlf	15-28	53.6%	2nd Hlf	9-18	50.0%	Game	24-46	56.6%
3FG%	1st Hlf	2-9	22.2%	2nd Hlf	1-5	20.0%	Game	3-14	23.5%
FT %	1st Hlf	0-0	00.0%	2nd Hlf	16-25	64.0%	Game	16-25	64.0%

deadball rebounds: 4

Colorado	26	34	60
Oklahoma	32	35	67

Officials: Mike Thibodeaux, Terry Davis, Rodrick Dixon
Technical: none. Attendance: 9158. Fouled out: none.

Game #21 (Jan. 25)
Kansas at Colorado

KANSAS (18-2, 4-1)

Player	FGs	3-pt	FT	O-D-	R	F	TP	A	TO	B	S	Min
Morris, Mc.	f 5-6	0-0	5-6	0-5	5	4	15	0	2	0	0	24
Morris, Mc.	c 3-6	0-0	0-0	4-7	11	2	6	0	3	1	0	29
Taylor	g 2-4	1-1	4-4	0-3	3	4	9	4	2	0	0	31
Reed	g 4-11	2-8	4-6	3-2	5	2	14	3	3	0	0	27
Selby	g 7-14	3-6	0-0	1-3	4	2	17	5	1	0	1	25
Withey	1-2	0-0	1-2	2-2	4	0	3	0	0	1	0	8
Moringstar	5-9	4-7	0-0	0-1	1	2	14	3	1	0	0	25
Johnson	1-3	0-2	0-0	1-0	1	0	2	4	0	0	0	12
Little	1-2	0-0	0-0	0-1	1	3	2	0	0	2	1	17
Team			1-1	2								
Totals	29-57	10-24	14-18	12-25	37	19	82	19	12	4	2	200

FG%	1st Hlf	17-32	53.1%	2nd Hlf	12-25	48.0%	Game	29-57	50.9%
3FG%	1st Hlf	7-14	50.0%	2nd Hlf	3-10	30.0%	Game	10-24	41.7%
FT %	1st Hlf	2-4	50.0%	2nd Hlf	12-14	85.7%	Game	14-18	77.8%

deadball rebounds: 2

COLORADO (14-7, 3-3)

Player	FGs	3-pt	FT	O-D-	R	F	TP	A	TO	B	S	Min
Dufault	f 0-1	0-0	0-0	0-3	3	2	0	3	0	0	0	24
Tomlinson	g 3-6	2-0	0-0	0-0	4	8	3	0	0	0	1	29
Relphorde	g 5-13	3-4	2-2	0-3	3	3	15	3	1	0	0	31
Burks	g 7-14	1-2	10-11	1-5	6	1	25	2	2	1	1	33
Higgins	g 8-15	1-1	2-2	0-2	2	1	19	1	1	1	3	35
Sharpe	0-0	0-0	1-2	0-1	1	0	1	0	0	0	0	9
Roberson	1-3	0-0	0-0	1-3	4	4	2	0	1	1	1	19
Knutson	2-4	2-3	0-0	0-0	2	2	8	0	1	1	0	19
Eckloff	0-0	0-0	0-0	0-0	0	0	0	0	0	0	0	1
Team			2-2	4								
Totals	27-56	9-13	15-17	4-19	23	17	78	14	6	3	6	200

FG%	1st Hlf	14-28	50.0%	2nd Hlf	13-28	46.4%	Game	27-56	48.2%
3FG%	1st Hlf	6-9	66.7%	2nd Hlf	3-4	75.0%	Game	9-13	69.2%
FT %	1st Hlf	5-6	83.3%	2nd Hlf	10-11	90.9%	Game	15-17	88.2%

deadball rebounds: 2

Kansas	43	39	82
Colorado	39	39	78

Officials: Tom O'Neill, Scott Thornley, Kipp Kissinger
Technical: none. Attendance: 11,203. Fouled out: none.

Game #22 (Jan. 29)
Colorado at Baylor

COLORADO (14-8, 3-4)

Player	FGs	3-pt	FT	O-D-	R	F	TP	A	TO	B	S	Min
Dufault	f 2-5	0-0	0-2	2-3	5	3	4	0	0	2	1	26
Tomlinson	g 1-3	0-1	1-2	0-1	1	2	3	2	1	0	1	16
Relphorde	g 2-7	0-1	0-2	1-2	3	4	4	1	0	0	1	27
Burks	g 6-19	0-4	8-8	1-4	6	3	20	1	4	0	3	34
Higgins	g 6-15	2-5	2-2	1-4	5	3	16	2	2	1	0	34
Sharpe	0-0	0-0	0-0	0-1	1	0	0	0	0	0	0	7
Coney	0-0	0-0	0-0	0-0	0	0	0	0	0	0	0	0
Roberson	3-7	0-1	3-4	10-11	11	4	9	1	2	0	1	27
Knutson	2-9	2-4	2-2	2-2	4	4	10	1	1	0	4	29
Team												

Game #25 (Feb. 9)
Texas A&M at Colorado

TEXAS A&M (15-9, 4-5)

Player	FGs	3-pt	FT	O-D-	R	F	TP	A	TO	B	S	Min
Middleton f	5-14	1-1	0-1	4-1	5	2	11	6	2	0	0	38
Roberson, K. f	4-4	0-0	1-2	1-2	3	2	9	0	1	1	0	17
Walkup f	8-12	1-2	1-1	4-4	8	4	18	2	0	0	1	34
Harris g	0-4	0-3	4-6	0-4	4	1	4	3	3	0	3	39
Holmes g	3-4	2-2	5-6	0-5	5	3	13	1	2	0	1	32
Davis	0-2	0-0	0-0	2-0	2	0	0	0	0	0	0	4
Loubeau	5-10	0-0	4-4	3-6	9	3	14	0	0	2	1	34
Darko	0-1	0-1	0-0	0-2	2	1	0	1	0	1	0	7
Hibbert	2-6	0-2	0-0	0-1	1	0	4	1	0	0	1	20
Team					1-0	1			2			
Totals	27-57	4-11	15-20	15-25	40	17	73	14	10	4	7	200

FG%	1st Hlf	11-26	42.3%	2nd Hlf	12-26	46.2%	OT	4-5	27-57	47.4%
3FG%	1st Hlf	1-6	16.7%	2nd Hlf	3-4	75.0%	OT	0-1	4-11	36.4%
FT %	1st Hlf	3-4	75.0%	2nd Hlf	7-7	100%	OT	5-9	15-20	75.0%

deadball rebounds: 4

COLORADO (15-10, 4-6)

Player	FGs	3-pt	FT	O-D-	R	F	TP	A	TO	B	S	Min
Dufault f	4-6	1-2	0-0	1-3	4	4	9	0	1	4	0	34
Relphorde g	3-8	2-3	1-2	3-2	5	3	9	1	3	0	1	34
Burks g	7-15	2-3	8-8	2-3	5	4	24	3	3	0	1	38
Higgins g	6-18	1-1	6-6	2-3	5	3	19	5	0	0	1	35
Knutson g	2-11	1-4	0-0	0-2	2	4	5	0	2	2	2	38
Sharpe	1-2	0-0	0-0	0-1	1	0	2	0	0	0	0	17
Coney	0-0	0-0	0-0	0-0	0	0	0	0	0	0	0	5
Roberson	1-2	0-0	0-0	1-0	1	0	2	0	0	0	0	24
Team					4-2	6						
Totals	24-62	7-13	15-16	13-16	29	18	70	9	9	6	5	200

FG%	1st Hlf	11-23	47.8%	2nd Hlf	10-27	37.0%	OT	3-12	24-62	38.7%
3FG%	1st Hlf	3-6	50.0%	2nd Hlf	2-4	40.0%	OT	2-3	7-13	53.8%
FT %	1st Hlf	3-4	75.0%	2nd Hlf	10-10	100%	OT	2-2	15-16	93.8%

deadball rebounds: 1

Texas A&M	26	34	13	73
Colorado	28	32	10	70

Officials: Paul Janssen, Scott Thornley, J.B. Caldwell
 Technicals: Turgeon, K. Roberson. Attendance: 14288. Fouled out: Roberson.

Game #26 (Feb. 12)
Kansas State at Colorado

KANSAS STATE (16-9, 4-6)

Player	FGs	3-pt	FT	O-D-	R	F	TP	A	TO	B	S	Min
Kelly f	2-6	0-0	1-3	3-3	6	4	5	0	2	1	0	23
Samuels f	4-7	0-0	5-7	5-2	7	4	13	1	0	0	1	21
Pullen g	4-12	2-5	2-5	0-1	1	3	12	4	3	0	1	31
Southwell g	1-5	0-2	1-2	1-1	2	0	3	0	3	3	2	20
McGruder g	3-9	3-6	2-2	0-3	3	2	11	0	0	0	0	34
Irving	0-2	0-1	2-2	1-1	2	1	2	0	0	0	1	12
Ojeleye	0-0	0-0	1-2	1-1	2	0	1	0	0	0	0	5
Russell	0-1	0-0	0-2	0-1	1	1	0	1	1	0	0	7
Henriquez-Roberts	1-4	0-0	3-4	2-4	6	4	5	1	0	2	0	18
Sprading	1-6	1-6	1-2	1-1	2	1	4	1	0	0	0	29
Team					4-1	5			1			
Totals	16-52	6-20	18-31	18-19	37	20	56	8	10	6	5	200

FG%	1st Hlf	7-29	24.1%	2nd Hlf	9-23	39.1%	Game	16-52	30.8%
3FG%	1st Hlf	2-12	16.7%	2nd Hlf	4-8	50.0%	Game	6-20	30.0%
FT %	1st Hlf	7-14	50.0%	2nd Hlf	11-17	64.7%	Game	18-31	58.1%

deadball rebounds: 4

COLORADO (16-10, 5-6)

Player	FGs	3-pt	FT	O-D-	R	F	TP	A	TO	B	S	Min
Dufault f	2-5	0-1	0-0	2-1	3	4	4	0	1	1	0	28
Relphorde f	2-4	0-1	0-0	1-1	2	5	4	2	2	0	1	11
Burks g	3-13	0-3	2-2	2-8	10	4	8	1	5	0	1	26
Higgins g	4-9	0-1	9-10	0-3	3	2	17	1	3	1	0	37
Knutson g	5-8	2-3	4-4	0-5	5	2	16	1	2	0	0	36
Sharpe	3-4	0-1	2-4	0-2	2	1	8	0	2	0	0	21
Coney	0-0	0-0	1-2	0-1	1	1	1	0	0	0	0	4
Roberson	0-0	0-0	0-0	0-0	1	5	0	1	1	1	0	23
Mills	0-0	0-0	0-0	0-0	0	1	0	0	0	2	0	9
Eckloff	0-0	0-0	0-0	0-1	1	2	0	0	0	0	0	5
Team					2-0	2						
Totals	19-43	2-10	18-22	8-27	35	27	58	6	16	5	2	200

FG%	1st Hlf	6-21	28.6%	2nd Hlf	13-22	59.1%	Game	19-43	44.2%
3FG%	1st Hlf	0-6	0.0%	2nd Hlf	2-4	50.0%	Game	2-10	20.0%
FT %	1st Hlf	9-10	90.0%	2nd Hlf	9-12	75.0%	Game	18-22	81.8%

deadball rebounds: 1

Kansas State	23	33	56
Colorado	31	37	58

Officials: Tom O'Neill, Jeb Hartness, Greg Rennegarbe
 Technicals: Kelly, Burks. Attendance: 11052. Fouled out: Relphorde, Roberson.

**2010-2011 Colorado Men's Basketball
Colorado Combined Team Statistics (as of Feb 12, 2011)
All games**

RECORD:	OVERALL	HOME	AWAY	NEUTRAL
ALL GAMES	16-10	13-2	2-7	1-1
CONFERENCE	5-6	4-2	1-4	0-0
NON-CONFERENCE	11-4	9-0	1-3	1-1

#	Player	gp-gs	min	avg	Total		3-Point		F-Throw		Rebounds				pf	dq	a	to	blk	stl	pts	avg
					fg-fga	fg%	3fg-fga	3fg%	ft-fa	ft%	off	def	tot	avg								
10	Burks, Alec	26-25	794	30.5	163-359	.454	19-60	.317	163-193	.845	56	101	157	6.0	68	1	64	75	8	24	508	19.5
11	Higgins, Cory	26-25	826	31.8	137-314	.436	27-74	.365	122-135	.904	26	66	92	3.5	56	1	64	56	12	28	423	16.3
24	Knutson, Levi	26-4	671	25.8	103-196	.526	51-104	.490	37-40	.925	17	61	78	3.0	51	0	24	21	2	18	294	11.3
05	Relphorde, Marcus	26-26	734	28.2	103-235	.438	26-61	.426	59-81	.728	34	77	111	4.3	64	1	62	53	3	30	291	11.2
33	Dufault, Austin	26-26	608	23.4	83-151	.550	4-16	.250	36-55	.655	47	69	116	4.5	76	2	19	18	15	19	206	7.9
21	Roberson, Andre	26-0	540	20.8	62-111	.559	8-23	.348	27-46	.587	68	119	187	7.2	72	4	16	32	26	36	159	6.1
01	Tomlinson, Nate	23-21	476	20.7	25-54	.463	16-39	.410	7-13	.538	2	38	40	1.7	59	1	56	29	1	21	73	3.2
02	Sharpe, Shannon	26-3	403	15.5	21-48	.438	1-14	.071	18-30	.600	11	24	35	1.3	28	0	35	21	8	10	61	2.3
55	Eckloff, Trey	16-0	75	4.7	11-24	.458	1-8	.125	4-5	.800	5	13	18	1.1	15	0	5	0	1	2	27	1.7
32	Mills, Ben	13-0	67	5.2	11-26	.423	0-0	.000	2-4	.500	8	7	15	1.2	4	0	0	5	2	0	24	1.8
14	Coney, Javon	18-0	78	4.3	4-10	.400	0-2	.000	3-5	.600	1	8	9	0.5	6	0	2	2	1	1	11	0.6
03	Beckley, Trent	1-0	3	3.0	0-2	.000	0-0	.000	0-0	.000	0	1	1	1.0	0	0	0	0	0	0	0	0.0
Team											39	35	74				2					
Total.....		26	5275		723-1530	.473	153-401	.382	478-607	.787	314	619	933	35.9	499	10	347	314	79	189	2077	79.9
Opponents.....		26	5275		654-1476	.443	164-460	.357	395-546	.723	291	553	844	32.5	517	-	343	375	88	159	1867	71.8

TEAM STATISTICS	CU	OPP	Date	Opponent	Score	Att.
SCORING	2077	1867	11/12/10	IDAHO STATE	W 88-80	6874
Points per game	79.9	71.8	11/16/10	at Georgia	L 74-83	6406
Scoring margin	+8.1	-	11/20/10	at San Francisco	Lot 81-83	2747
FIELD GOALS-ATT	723-1530	654-1476	11/23/10	ALCORN STATE	W 91-51	2778
Field goal pct	.473	.443	11/28/10	at Harvard	L 66-82	954
3 POINT FG-ATT	153-401	164-460	11/30/10	TEXAS-PAN AMERICAN	W 83-64	2641
3-point FG pct	.382	.357	12/04/10	OREGON STATE	W 83-57	6363
3-pt FG made per game	5.9	6.3	12/08/10	COLORADO STATE	Wot 90-83	7219
FREE THROWS-ATT	478-607	395-546	12/17/10	THE CITADEL	W 89-61	4368
Free throw pct	.787	.723	12/19/10	LONGWOOD	W 104-59	2556
F-Throws made per game	18.4	15.2	^ 12/22/10	vs New Mexico	L 76-89	2867
REBOUNDS	933	844	^ 12/23/10	vs Indiana	W 78-69	2375
Rebounds per game	35.9	32.5	12/29/10	MARYLAND EASTERN SHORE	W 92-65	3896
Rebounding margin	+3.4	-	01/02/11	at CSU Bakersfield	W 85-73	1464
ASSISTS	347	343	01/05/11	WESTERN NEW MEXICO	W 92-70	2139
Assists per game	13.3	13.2	* 01/08/11	MISSOURI	W 89-76	8694
TURNOVERS	314	375	* 01/12/11	at Kansas State	W 74-66	12528
Turnovers per game	12.1	14.4	* 01/15/11	OKLAHOMA STATE	W 75-71	11096
Turnover margin	+2.3	-	* 01/18/11	at Nebraska	L 67-79	8477
Assist/turnover ratio	1.1	0.9	* 01/22/11	at Oklahoma	L 60-67	9158
STEALS	189	159	* 01/25/11	KANSAS	L 78-82	11203
Steals per game	7.3	6.1	* 01/29/11	at Baylor	L 66-70	6095
BLOCKS	79	88	* 02/01/11	IOWA STATE	W 95-69	6764
Blocks per game	3.0	3.4	* 02/05/11	at Missouri	L 73-89	14288
ATTENDANCE	95160	67359	* 02/09/11	TEXAS A&M	Lot 70-73	7517
Home games-Avg/Game	15-6344	9-6902	* 02/12/11	KANSAS STATE	W 58-56	11052
Neutral site-Avg/Game	-	2-2621				

* = Big 12 Conference
^ = iBN Sports Las Vegas Classic

Score by Periods	1st	2nd	OT	Totals
Colorado	956	1086	35	2077
Opponents	830	1004	33	1867

**2010-2011 Colorado Men's Basketball
Colorado Combined Team Statistics (as of Feb 12, 2011)
Conference games**

RECORD:	OVERALL	HOME	AWAY	NEUTRAL
ALL GAMES	5-6	4-2	1-4	0-0
CONFERENCE	5-6	4-2	1-4	0-0
NON-CONFERENCE	0-0	0-0	0-0	0-0

#	Player	gp-gs	min	avg	Total		3-Point		F-Throw		Rebounds				pf	dq	a	to	blk	stl	pts	avg
					fg-fga	fg%	3fg-fga	3fg%	ft-fa	ft%	off	def	tot	avg								
10	Burks, Alec	11-11	363	33.0	68-168	.405	11-32	.344	75-87	.862	31	56	87	7.9	32	0	29	45	5	10	222	20.2
11	Higgins, Cory	11-11	370	33.6	56-127	.441	12-25	.480	50-54	.926	11	32	43	3.9	27	0	24	33	6	8	174	15.8
24	Knutson, Levi	11-2	316	28.7	43-93	.462	25-52	.481	12-12	1.000	6	26	32	2.9	25	0	7	11	2	8	123	11.2
05	Relphorde, Marcus	11-11	327	29.7	40-105	.381	13-28	.464	16-23	.696	15	33	48	4.4	33	1	26	26	0	18	109	9.9
33	Dufault, Austin	11-11	273	24.8	33-61	.541	1-6	.167	4-8	.500	15	26	41	3.7	34	1	9	11	8	2	71	6.5
21	Roberson, Andre	11-0	236	21.5	21-40	.525	3-7	.429	14-23	.609	33	39	72	6.5	33	2	5	12	7	10	59	5.4
01	Tomlinson, Nate	9-9	157	17.4	8-21	.381	4-12	.333	2-5	.400	1	10	11	1.2	20	0	15	8	0	7	22	2.4
02	Sharpe, Shannon	11-0	143	13.0	8-18	.444	0-6	.000	6-10	.600	2	13	15	1.4	8	0	9	4	1	3	22	2.0
55	Eckloff, Trey	5-0	11	2.2	0-1	.000	0-1	.000	2-2	1.000	0	4	4	0.8	3	0	0	0	0	0	2	0.4
14	Coney, Javon	7-0	17	2.4	0-1	.000	0-0	.000	1-2	.500	0	1	1	0.1	1	0	1	0	0	0	1	0.1
32	Mills, Ben	1-0	9	9.0	0-0	.000	0-0	.000	0-0	.000	0	0	0	0.0	1	0	0	0	2	0	0	0.0
03	Beckley, Trent	1-0	3	3.0	0-2	.000	0-0	.000	0-0	.000	0	1	1	1.0	0	0	0	0	0	0	0	0.0
Team											23	17	40				1					
Total.....		11	2225		277-637	.435	69-169	.408	182-226	.805	137	258	395	35.9	217	4	125	151	31	66	805	73.2
Opponents.....		11	2225		281-621	.452	70-201	.348	166-227	.731	118	243	361	32.8	208	-	151	141	49	73	798	72.5

TEAM STATISTICS	CU	OPP	Date	Opponent	Score	Att.
SCORING	805	798	* 01/08/11	MISSOURI	W 89-76	8694
Points per game	73.2	72.5	* 01/12/11	at Kansas State	W 74-66	12528
Scoring margin	+0.6	-	* 01/15/11	OKLAHOMA STATE	W 75-71	11096
FIELD GOALS-ATT	277-637	281-621	* 01/18/11	at Nebraska	L 67-79	8477
Field goal pct	.435	.452	* 01/22/11	at Oklahoma	L 60-67	9158
3 POINT FG-ATT	69-169	70-201	* 01/25/11	KANSAS	L 78-82	11203
3-point FG pct	.408	.348	* 01/29/11	at Baylor	L 66-70	6095
3-pt FG made per game	6.3	6.4	* 02/01/11	IOWA STATE	W 95-69	6764
FREE THROWS-ATT	182-226	166-227	* 02/05/11	at Missouri	L 73-89	14288
Free throw pct	.805	.731	* 02/09/11	TEXAS A&M	Lot 70-73	7517
F-Throws made per game	16.5	15.1	* 02/12/11	KANSAS STATE	W 58-56	11052
REBOUNDS	395	361				
Rebounds per game	35.9	32.8				
Rebounding margin	+3.1	-				
ASSISTS	125	151				
Assists per game	11.4	13.7				
TURNOVERS	151	141				
Turnovers per game	13.7	12.8				
Turnover margin	-0.9	-				
Assist/turnover ratio	0.8	1.1				
STEALS	66	73				
Steals per game	6.0	6.6				
BLOCKS	31	49				
Blocks per game	2.8	4.5				
ATTENDANCE	56326	50546				
Home games-Avg/Game	6-9388	5-10109				
Neutral site-Avg/Game	-	0-0				

* = Big 12 Conference
^ = iBN Sports Las Vegas Classic

Score by Periods	1st	2nd	OT	Totals
Colorado	372	423	10	805
Opponents	362	423	13	798

Colorado (16-10)
Men's Basketball National Ranking Summary
Thru Games 02/13/2011

[Back to team selections](#)[Big 12 - All Teams](#)

Category	Rank	Actual	National Leader	Actual
Won-Lost Percentage (336 ranked)	106	61.5	San Diego St.	96.2
Scoring Offense (336 ranked)	14	79.9	VMI	90.3
Scoring Defense (336 ranked)	266	71.8	Stephen F. Austin	54.5
Scoring Margin (336 ranked)	55	8.1	Kansas	19.9
Field-Goal Percentage (336 ranked)	28	47.3	Kansas	52.3
Field-Goal Percentage Defense (336 ranked)	227	44.3	Florida St.	35.9
Three-Point Field Goals Per Game (336 ranked)	200	5.9	VMI	11.4
Three-Point Field-Goal Percentage (336 ranked)	40	38.2	Northern Ariz.	43.9
Three Pt FG Defense (336 ranked)	236	35.7	Cal Poly	26.8
Free-Throw Percentage (336 ranked)	3	78.7	Wisconsin	82.4
Rebound Margin (336 ranked)	72	3.4	Pittsburgh	11.7
Assists Per Game (336 ranked)	146	13.3	Duquesne	18.7
Assist Turnover Ratio (336 ranked)	75	1.1	Wisconsin	1.78
Blocked Shots Per Game (336 ranked)	207	3.0	Northwestern St.	7.2
Steals Per Game (336 ranked)	98	7.2	Oregon St.	10.1
Turnovers Per Game (336 ranked)	47	12.1	Wisconsin	7.8
Turnover Margin (336 ranked)	47	2.3	Duquesne	7.4
Personal Fouls Per Game (336 ranked)	194	19.2	Florida	14.1

Category	Player	Rank	Actual	National Leader	Actual
Points Per Game (250 ranked)	Alec Burks	29	19.5	Jimmer Fredette, BYU	27.3
	Cory Higgins	124	16.3		
Field-Goal Percentage (250 ranked)	Alec Burks	161	45.4	Leon Powell, SEMoSt	63.8
	Cory Higgins	195	43.6		
Three-Point Field Goals Per Game (250 ranked)	Levi Knutson	216	2.0	LaceDarius Dunn, Baylor	3.6
Three-Point Field-Goal Percentage (250 ranked)				Scott Bamforth, WebrSt	54.2
Free-Throw Percentage (250 ranked)	Cory Higgins	13	90.4	Chris Warren, Miss.	93.8
	Alec Burks	67	84.5		
Rebounds Per Game (250 ranked)	Andre Roberson	164	7.2	Kenneth Faried, Morehd	14.2
Assists Per Game (250 ranked)				Scott Machado, Iona	7.7
Blocked Shots Per Game (250 ranked)				William Mosley, NW La	5.0
Steals Per Game (250 ranked)				Anthony Nelson, Niagra	3.4
Double Doubles (30 ranked)				Kenneth Faried, Morehd	21.0
Triple Doubles (30 ranked)				Kevin Galloway, TexSo.	1.0
				Josh Gasser, Wis.	1.0
				Devin Gibson, UTSA	1.0
				Draymond Green, MichSt	1.0
				Terrell Holloway, Xavier	1.0
				Darius Morris, Mich.	1.0
				William Mosley, NW La	1.0
				Sam Muldrow, S.Caro	1.0
				Anthony Nelson, Niagra	1.0
				Jesse Sanders, Lberty	1.0
				Iman Shumpert, GaTech	1.0
			Chris Singleton, Fla.St	1.0	
Assist Turnover Ratio (250 ranked)				Jordan Taylor, Wis.	4.0
Triple Doubles (30 ranked)				Brad Tinsley, Vandy	1.0
				Kemba Walker, UConn	1.0